

SCALE: 1" = 40'

SURVEYOR'S CERTIFICATE

I, Lenard D. Smith, a Professional Land Surveyor registered in the State of Nevada, certify that:
1. This plat represents the results of a survey conducted under my supervision at the instance of Charles W. Culverwell
2. The land surveyed lies within Section 8, Township 4 S., Range 67 East, M.D.M. in the City of Caliente, Lincoln County, Nevada. The survey was completed on November 3, 2004.
3. This map is not in conflict with the provisions of NRS 278.010 to 278.630 inclusive.
4. The monuments depicted on the plat are of the character shown, occupy the positions indicated, and are of sufficient durability.

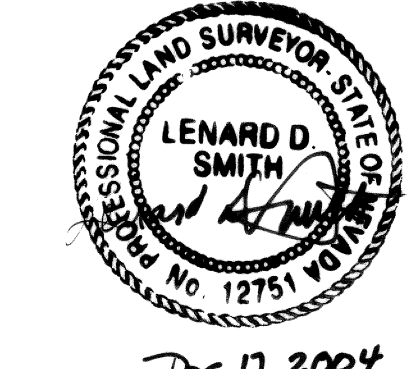

Dec 17, 2004
Lenard D. Smith P.L.S. 12751 (Expires 6/30/06)

STATE OF NEVADA }
COUNTY OF CLARK }
Sandra Culverwell Webster did hereby appear before me this 5th day of December, 2004, and executed the owner's certificate freely and voluntarily for the purposes stated.
S/ Susan D. Moberg
Notary Public *Signed & stamped below*

OWNER'S CERTIFICATE

We, the owners of lots and properties as shown on this plat as listed below, do hereby agree to this Boundary Line Adjustment, that:
1. I have examined the plat and approve and authorize the recordation thereof;
2. We agree to execute the required documents creating any easement/dedication of streets which are shown;
3. All property taxes on the land for this fiscal year have been paid;
4. Any lender with an impound account for the payment of taxes has been notified of the adjustment of the boundary line or the transfer of the land.
5. As shown, the extension of South Spring Street is hereby dedicated to the City of Caliente for public transportation purposes (previously occupied and improved by the City).

FOR THE CULVERWELL PROPERTIES:
Charles W. Culverwell Steven T. Culverwell
Valerie K. Culverwell Sandra P. Webster
Valerie Culverwell Sandra Culverwell Webster
FOR LOT 7D OF PARCEL Map Plat Book B, Page 438:
Keith Larson Judy Larson
Keith Larson Judy Larson
LOTS 2 AND 3, BLOCK 3, Map Plat Book B, Page 438
William & Mullis Reveil Mullis Reveil
William & Mullis Reveil Trust: William Reveil Mullis Reveil

ACKNOWLEDGEMENTS

STATE OF NEVADA } ss
COUNTY OF LINCOLN }
This is to certify that the following persons did appear before me, a Notary Public, and executed this instrument freely and voluntarily for the purposes stated:
William & Mullis Reveil for the William & Mullis Reveil Trust
Charles W. Culverwell, Steven T. Culverwell, and Valerie Culverwell
Keith Larson & Judy Larson
Laura A. Tibbetts 12-2-04
Notary Public Date



RECORDER'S CERTIFICATE

File number: 123534
Recorded at the request of Lenard D. Smith
Filed in Plat Book C, Page 93-93A
This 17 day of Dec., 2004
at 2:45 p.m.
LESLIE BOUCHER, RECORDER
By Amy Egan, Deputy
31.00

**RECORD OF SURVEY
BOUNDARY LINE ADJUSTMENT
SHEET ONE OF TWO SHEETS**

FOR SANDRA CULVERWELL WEBSTER, CHARLES W. CULVERWELL, STEVEN CULVERWELL, VALERIE K. CULVERWELL, WILLIAM & MULLIS REVELL TRUST AND KEITH & JUDY E. LARSON

In the NE1/4SW1/4 Section 8, Township 4 South Range 67 East, Mount Diablo Meridian, City of Caliente, Lincoln County, Nevada

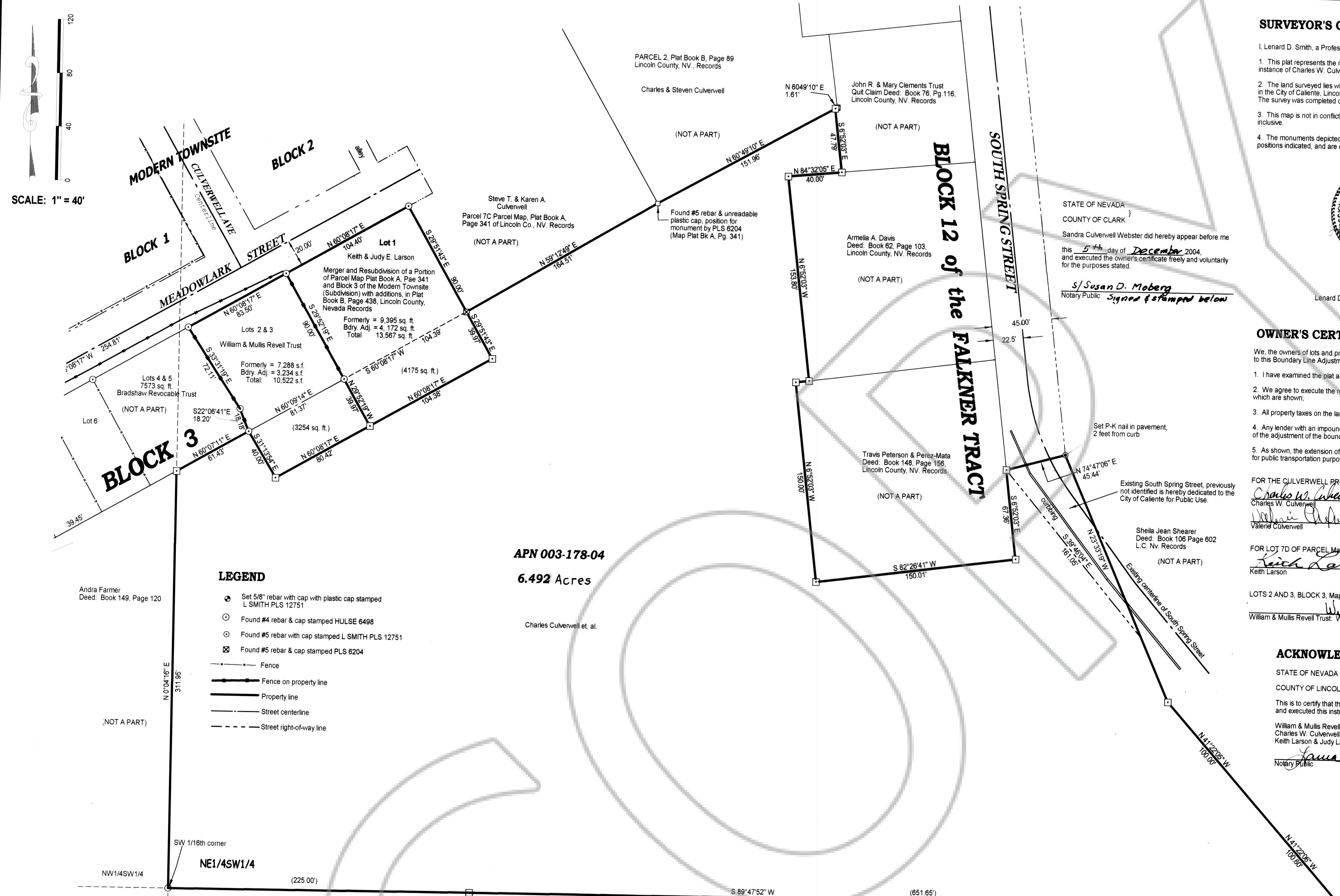

LEGEND

- Set 5/8" rebar with cap with plastic cap stamped L SMITH PLS 12751
- Found #4 rebar & cap stamped HULSE 6498
- Found #5 rebar with cap stamped L SMITH PLS 12751
- Found #5 rebar & cap stamped PLS 6204
- Fence
- Fence on property line
- Property line
- Street centerline
- Street right-of-way line

APN 003-178-04
6.492 Acres
Charles Culverwell et. al.

MAP REFERENCE

Map of the MODERN TOWNSITE Subdivision of the City of Caliente, Lincoln County, Nevada filed Book A, Page 64, Lincoln County, Nevada Records.
Parcel Map, Book A, Page 341 of Lincoln County, Nevada Records.
Merger and Resubdivision of a Portion of Parcel Map Plat Book A, Page 341
Plat Book B, Page 438, Lincoln County, NV. Records
Parcel Map, Book B, Page 89, Lincoln County, NV. Records.

BASIS OF BEARINGS

The south line of Section 7, T. 4 S., R. 67 E., M.D.M. as given on the B.L.M. dependent survey, 1995. The bearing is N88°52'20"E.

CALIENTE CITY COUNCIL

At the regular meeting of the Caliente City Council, Lincoln County, Nevada, held this 16th day of December, 2004 this plat was examined and approve this Revision of Blocks 3 and 4 with adjoining additions as shown and for the authorization of recordation.

Kenny Phillips Mayor
Patricia Lytle attest, City Clerk



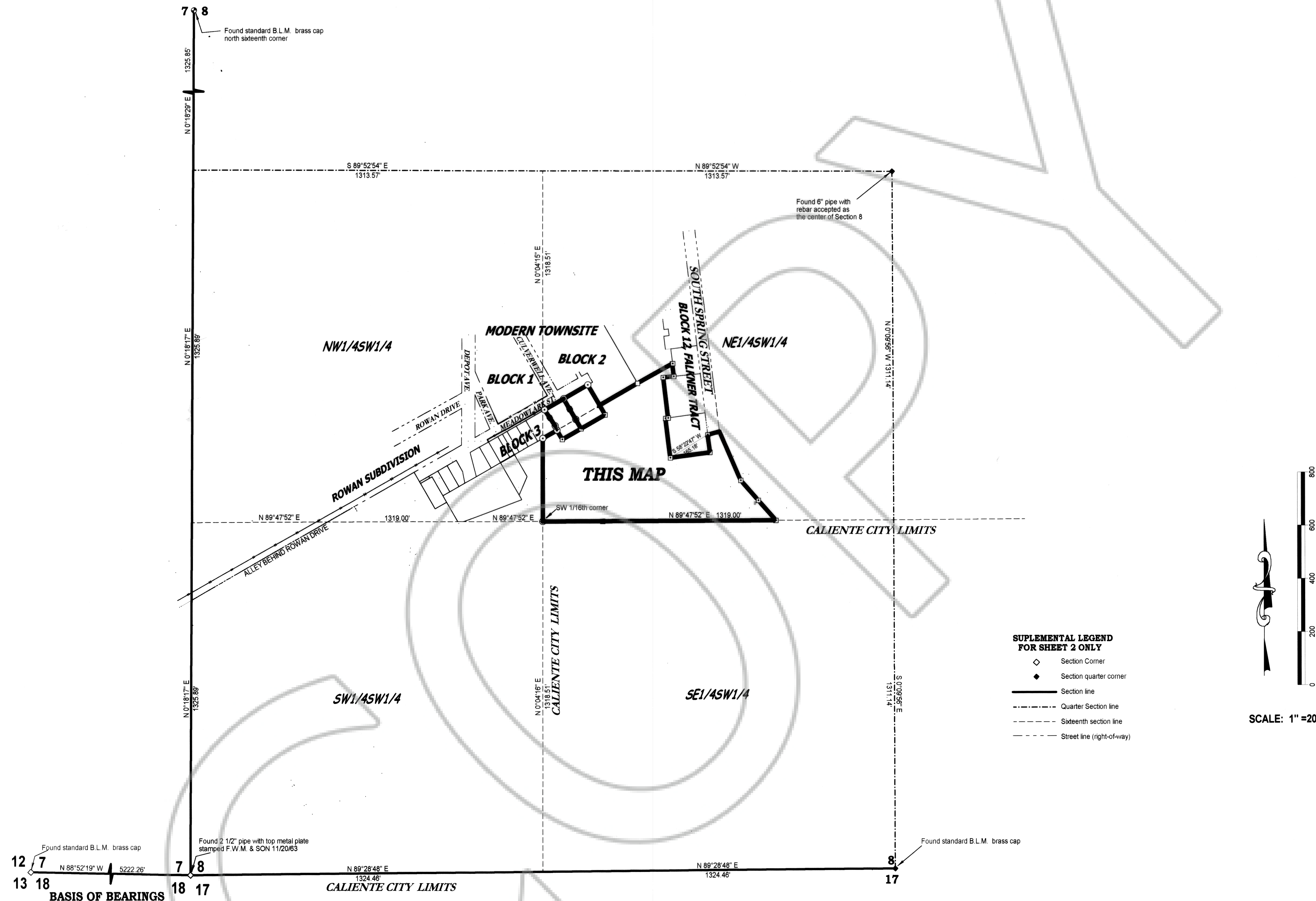

SUPPLEMENTAL LEGEND FOR SHEET 2 ONLY

- ◊ Section Corner
- ◆ Section quarter corner
- Section line
- - - Quarter Section line
- Sixteenth section line
- Street line (right-of-way)

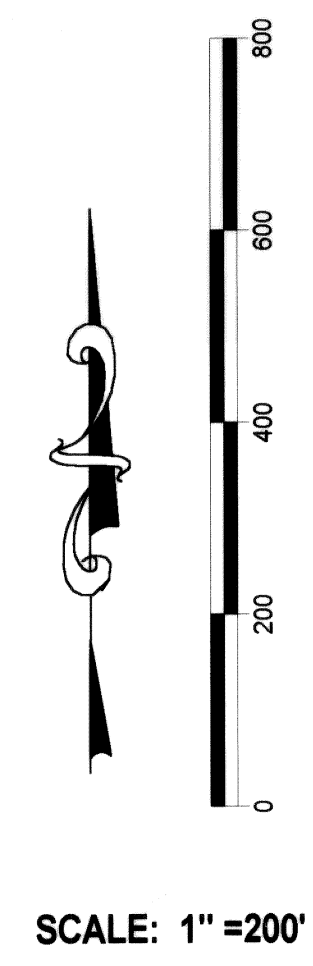

SUBDIVISION OF THE SOUTHWEST QUARTER OF SECTION 8, TOWNSHIP 4 SOUTH, RANGE 67 EAST, M.D.M.

Lenard *Smith*
Land Survey
509 Main Street
P.O. Box 443
Caliente, Nevada 89008
Phone/Fax 775 726 3365

**RECORD OF SURVEY
BOUNDARY LINE ADJUSTMENT
SHEET TWO OF TWO SHEETS**

FOR SANDRA CULVERWELL WEBSTER, CHARLES W. CULVERWELL, STEVEN CULVERWELL, VALERIE K. CULVERWELL, KEITH & JUDY LARSON AND WILLIAM & MULLIS REVELL TRUST

In the NE1/4SW1/4 Section 8, Township 4 South, Range 67 East, Mount Diablo Meridian, City of Caliente, Lincoln County, Nevada