

SURVEYOR'S CERTIFICATE

1. SPENCER W. HAFEN, A PROFESSIONAL LAND SURVEYOR LICENSED IN THE STATE OF NEVADA, DO HEREBY CERTIFY THAT:
 1. THIS PLAT REPRESENTS THE RESULTS OF A SURVEY CONDUCTED BY ME, OR UNDER MY DIRECT SUPERVISION AT THE INSTANCE OF CRESTLINE INVESTMENT GROUP, INC. A NEVADA CORPORATION.
 2. THE LANDS SURVEYED LIE WITHIN SEC.'S 25, 26, 35 & 36, T. 3 S., R. 70 E., SEC. 31, T. 3 S., R. 71 E., AND SEC. 6, T. 4 S., R. 71 E., M.D.M., AND THE SURVEY WAS COMPLETED ON NOV. 8, 2004.
 3. THIS PLAT COMPLIES WITH THE APPLICABLE STATE STATUTES AND ANY LOCAL ORDINANCES IN EFFECT ON THE DATED THE SURVEY WAS COMPLETED AND PERFORMED IN ACCORDANCE WITH THE NEVADA ADMINISTRATIVE CODE STANDARDS OF PRACTICE FOR A PROFESSIONAL LAND SURVEYOR.
 4. THE MONUMENTS DEPICTED ON THIS PLAT ARE OF THE CHARACTER SHOWN, OCCUPY THE POSITIONS INDICATED AND ARE OF SUFFICIENT NUMBER AND DURABILITY.

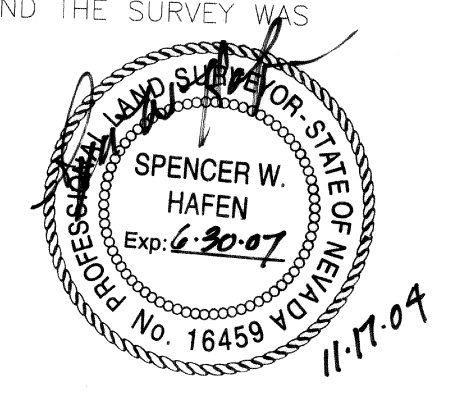

STATEMENT

ANY SUBSEQUENT CHANGES TO THIS MAP SHOULD BE EXAMINED AND MAY BE DETERMINED BY REFERENCE TO THE COUNTY RECORDER'S CUMULATIVE MAP INDEX, N.R.S. 278.5695.

BASIS OF BEARING

S. 13°08'10" E. BEING THE BEARING ON THE LINE FROM THE UNITED STATES COAST AND GEODETIC SURVEY (USC&GS) BRASS CAP "CRESTLINE", AND THE UNITED STATES GEODETIC SURVEY (USGS) BRASS CAP "BM 1 DOR", SAID BEARING IS BASED UPON THE NORTH AMERICAN DATUM OF 1983 (NAD83), NEVADA STATE PLANE EAST ZONE (2701) COORDINATE SYSTEM.

REFERENCE DOCUMENTS

- 1902 G.L.O. SURVEY OF T. 4 S., R. 71 E., M.D.M.
- 1972 B.L.M. DEPENDENT RESURVEY OF T. 3 S., R. 71 E., M.D.M.
- 1972 B.L.M. DEPENDENT RESURVEY OF T. 3 S., R. 70 E., M.D.M.
- GRANT, BARGAIN AND SALE DEED, BOOK 136, PAGE 139, DATED 08/04/1988.
- GRANT, BARGAIN AND SALE DEED, BOOK 136, PAGE 195, DATED 08/04/1988.

LEGEND

- ◆ FOUND SEC. COR. AS DESCRIBED.
- ◆ FOUND 1/4 SEC. COR. AS DESCRIBED.
- SET 5/8" REBAR W/ 2" ALUM. CAP MARKED "S HAFEN PLS 16459", UNLESS OTHERWISE NOTED.
- R/W RIGHT-OF-WAY
- (M) MEASURED DATA
- (R) RECORDED DATA

LEGAL DESCRIPTION

A PARCEL OF LAND SITUATED WITH SEC. 31, T. 3 S., R. 71 E., M.D.M. AND SEC. 6, T. 4 S., R. 71 E., M.D.M., LINCOLN COUNTY, STATE OF NEVADA, BEING FURTHER DESCRIBED AS FOLLOWS:
 THE SE1/4 SW1/4, SW1/4 SE1/4, SEC. 26;
 GOVT LOTS 1, 2 & 3, SEC. 6;
 CONTAINING A TOTAL OF 201.33 ACRES

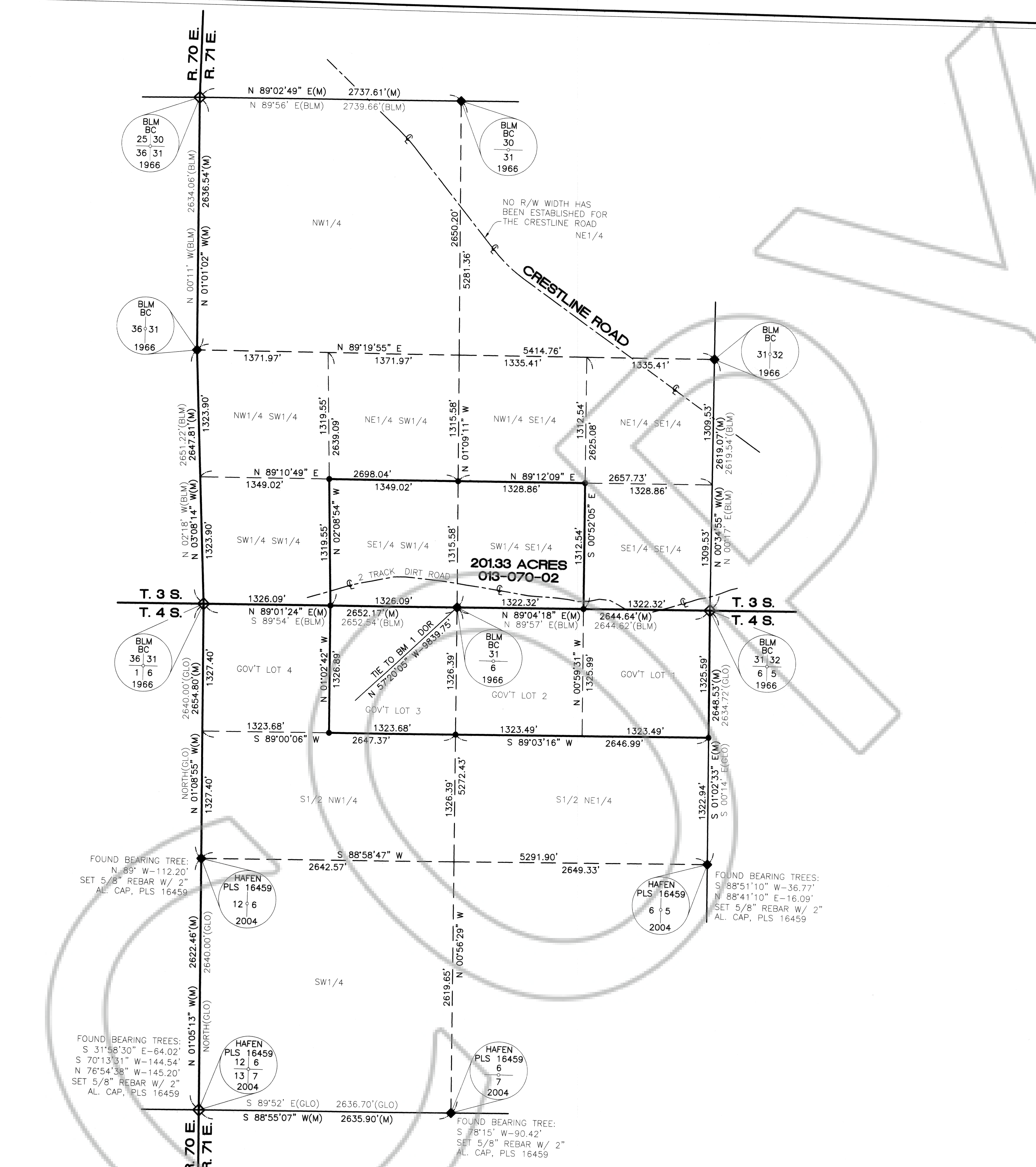
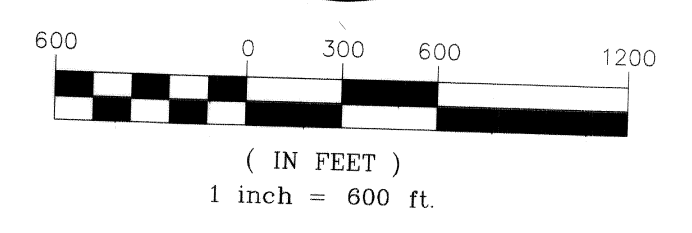
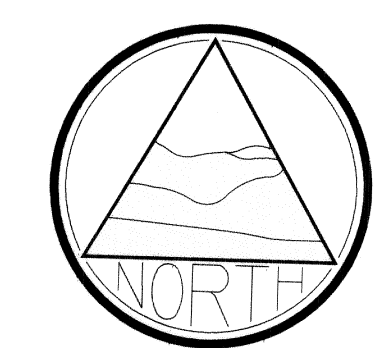

POINT NAME	GEOGRAPHIC COORDINATES NAD83		NAD83 STATE PLANE COORDINATES (NV EAST ZONE)								
	NAD83		METERS				US SURVEY FEET				
	LATITUDE	LONGITUDE	NORTHING	EASTING	ELLIPSOID	NORTHING	EASTING	ELEVATION NAVD83	CONVERGENCE	COMBINED FACTOR	POINT DESCRIPTION
CRESTLINE	37°39'59.69747" N	114°07'20.60381" W	8324604.4544	328887.7174	1840.4015	27311639.7808	1079025.7862	6114.4891	0°53'34.27738"	0.999815787	U.S.G.S. B.C.
BM 1 DOR	37°39'04.16461" N	114°07'05.44742" W	8322898.1703	329285.9176	1812.6378	27306041.7471	1080332.2147	5946.9624	0°53'42.41857"	0.999821409	U.S.G.S. B.C.

RECORD OF SURVEY
 FOR
CRESTLINE INVESTMENT GROUP, INC.
A NEVADA CORPORATION
 SITUATED WITHIN SEC.'S 25, 26, 35 & 36, T. 3 S., R. 70 E., AND SEC. 31, T. 3 S., R. 71 E., AND SEC. 6, T. 4 S., R. 71 E., M.D.M., LINCOLN COUNTY, NEVADA

NO. 123409
 FILED AT THE REQUEST OF:
 THE OWENS SURVEYING OUTFIT, INC.
 DATE Nov. 17, 2004 AT 9:31 Am
 BOOK PLAT C PAGE 91

THE OWENS SURVEYING OUTFIT, INC.
 Water Right, Mineral & Land Surveying throughout the West
 P.O. BOX 1330
 650 HARDY WAY SUITE 201
 MESQUITE, NV 89024
 702-346-2930

LINCOLN COUNTY, NEVADA, RECORDS
 LESLIE BOUCHER, RECORDER
 11/17/04
 DEPUTY