

123378

FILED FOR RECORDING  
AT THE REQUEST OF

First American Title

2004 NOV 10 PM 12 28

LINCOLN COUNTY RECORDED  
FEE \$18.<sup>00</sup> DEP  
LESLIE BOUCHER

**Certificate of Incumbency and Certification of Trust**

COPY



1  
2  
3  
4  
5  
6  
7  
8  
9  
10  
11  
12  
13  
14  
15  
16  
17  
18  
19  
20  
21  
22  
23  
24  
25  
26  
27  
28

11. This certificate is made pursuant to paragraph B.12 of the trust and according to Section 164.400 of Nevada Revised Statutes.

Dated MAY 13 1999

*Delores J. Calhoun*  
DELORES J. CALHOUN

SUBSCRIBED and SWORN to before me  
this MAY 13 1999

*[Signature]*  
NOTARY PUBLIC

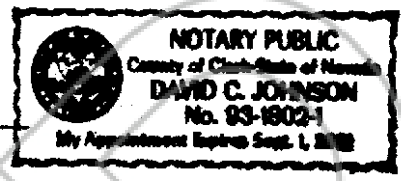

*[Signature]*  
ROBERT D. SAYER

SUBSCRIBED and SWORN to before me  
this JUNE 9 1999

*Kathleen A. Hanley*  
NOTARY PUBLIC  
*MY COMMISSION EXPIRES: 12-23-2002*



Mail tax bill/notices to:

Please return to:  
Johnson & Johnson  
530 S. Fourth Street  
Las Vegas, NV 89101

003634

STATE OF NEVADA — DEPARTMENT OF HUMAN RESOURCES  
DIVISION OF HEALTH — SECTION OF VITAL STATISTICS  
CERTIFICATE OF DEATH

950624.02751

LOCAL FILE NUMBER		Maid		Last		DATE OF DEATH (Month, Day, Year)		COUNTY OF DEATH	
1. <b>Wayne</b>		<b>SAYER</b>		<b>Edas</b>		<b>April 21, 1999</b>		<b>Clark</b>	
2. <b>Las Vegas</b>		3. <b>Desert Springs Hospital</b>				4. <b>Inpatient</b>		5. <b>Male</b>	
6. <b>White</b>		7. <b>73</b>		8. <b>15</b>		9. <b>Divorced</b>		10. <b>Feb 18, 1924</b>	
11. <b>Clark</b>		12. <b>Las Vegas</b>		13. <b>Retired</b>		14. <b>Oil</b>		15. <b>4213 Canal Circle</b>	
16. <b>John</b>		17. <b>Edas</b>		18. <b>Johnson</b>		19. <b>1835 Alma Lane, Superior, Colorado 80027</b>		20. <b>2457 E. Decatur Blvd, Las Vegas, Nevada 89108</b>	
21. <b>James M. Hogan, M.D., 2975 S. Industrial Rd., Las Vegas, Nevada</b>		22. <b>APR 27 1999</b>		23. <b>APR 27 1999</b>		24. <b>5326</b>		25. <b>Yes</b>	
26. <b>cardiac arrest</b>		27. <b>cardiac arrest</b>		28. <b>cardiac arrest</b>		29. <b>cardiac arrest</b>		30. <b>cardiac arrest</b>	
31. <b>cardiac arrest</b>		32. <b>cardiac arrest</b>		33. <b>cardiac arrest</b>		34. <b>cardiac arrest</b>		35. <b>cardiac arrest</b>	
36. <b>cardiac arrest</b>		37. <b>cardiac arrest</b>		38. <b>cardiac arrest</b>		39. <b>cardiac arrest</b>		40. <b>cardiac arrest</b>	
41. <b>cardiac arrest</b>		42. <b>cardiac arrest</b>		43. <b>cardiac arrest</b>		44. <b>cardiac arrest</b>		45. <b>cardiac arrest</b>	
46. <b>cardiac arrest</b>		47. <b>cardiac arrest</b>		48. <b>cardiac arrest</b>		49. <b>cardiac arrest</b>		50. <b>cardiac arrest</b>	
51. <b>cardiac arrest</b>		52. <b>cardiac arrest</b>		53. <b>cardiac arrest</b>		54. <b>cardiac arrest</b>		55. <b>cardiac arrest</b>	
56. <b>cardiac arrest</b>		57. <b>cardiac arrest</b>		58. <b>cardiac arrest</b>		59. <b>cardiac arrest</b>		60. <b>cardiac arrest</b>	
61. <b>cardiac arrest</b>		62. <b>cardiac arrest</b>		63. <b>cardiac arrest</b>		64. <b>cardiac arrest</b>		65. <b>cardiac arrest</b>	
66. <b>cardiac arrest</b>		67. <b>cardiac arrest</b>		68. <b>cardiac arrest</b>		69. <b>cardiac arrest</b>		70. <b>cardiac arrest</b>	
71. <b>cardiac arrest</b>		72. <b>cardiac arrest</b>		73. <b>cardiac arrest</b>		74. <b>cardiac arrest</b>		75. <b>cardiac arrest</b>	
76. <b>cardiac arrest</b>		77. <b>cardiac arrest</b>		78. <b>cardiac arrest</b>		79. <b>cardiac arrest</b>		80. <b>cardiac arrest</b>	
81. <b>cardiac arrest</b>		82. <b>cardiac arrest</b>		83. <b>cardiac arrest</b>		84. <b>cardiac arrest</b>		85. <b>cardiac arrest</b>	
86. <b>cardiac arrest</b>		87. <b>cardiac arrest</b>		88. <b>cardiac arrest</b>		89. <b>cardiac arrest</b>		90. <b>cardiac arrest</b>	
91. <b>cardiac arrest</b>		92. <b>cardiac arrest</b>		93. <b>cardiac arrest</b>		94. <b>cardiac arrest</b>		95. <b>cardiac arrest</b>	
96. <b>cardiac arrest</b>		97. <b>cardiac arrest</b>		98. <b>cardiac arrest</b>		99. <b>cardiac arrest</b>		100. <b>cardiac arrest</b>	

STATE REGISTRAR No. 143766

"CERTIFIED TO BE A TRUE AND CORRECT COPY OF THE DOCUMENT ON FILE WITH THE REGISTRAR OF VITAL STATISTICS, STATE OF NEVADA." This copy was issued by the Clark County Health District from State certified documents as authorized by the State Board of Health pursuant to NRS 440.175.

NOT VALID WITHOUT THE RAISED SEAL OF THE CLARK COUNTY HEALTH DISTRICT

DONALD S. KWALICK, MD, M.P.H. Registrar of Vital Statistics

By: *[Signature]*

Date Issued: MAY 13 1999

CLARK COUNTY HEALTH DISTRICT  
625 Shadow Lane P.O. Box 3902  
Las Vegas, Nevada 89127  
702-383-1223  
Tax ID# 98-0151573

98024.12/51

**SCHEDULE A**

The North Half (N 1/2) of Lot Twenty-three (23) in the HENRY H. LEE'S SUBDIVISION to the town of Plocha, Lincoln County, Nevada, according to the map shown recorded December 18, 1908 in the Office of the County Recorder of Lincoln County in File No. 18737, in Block A of Plat, Page 33, Lincoln County Records; Tax Parcel No. 1-946-99.

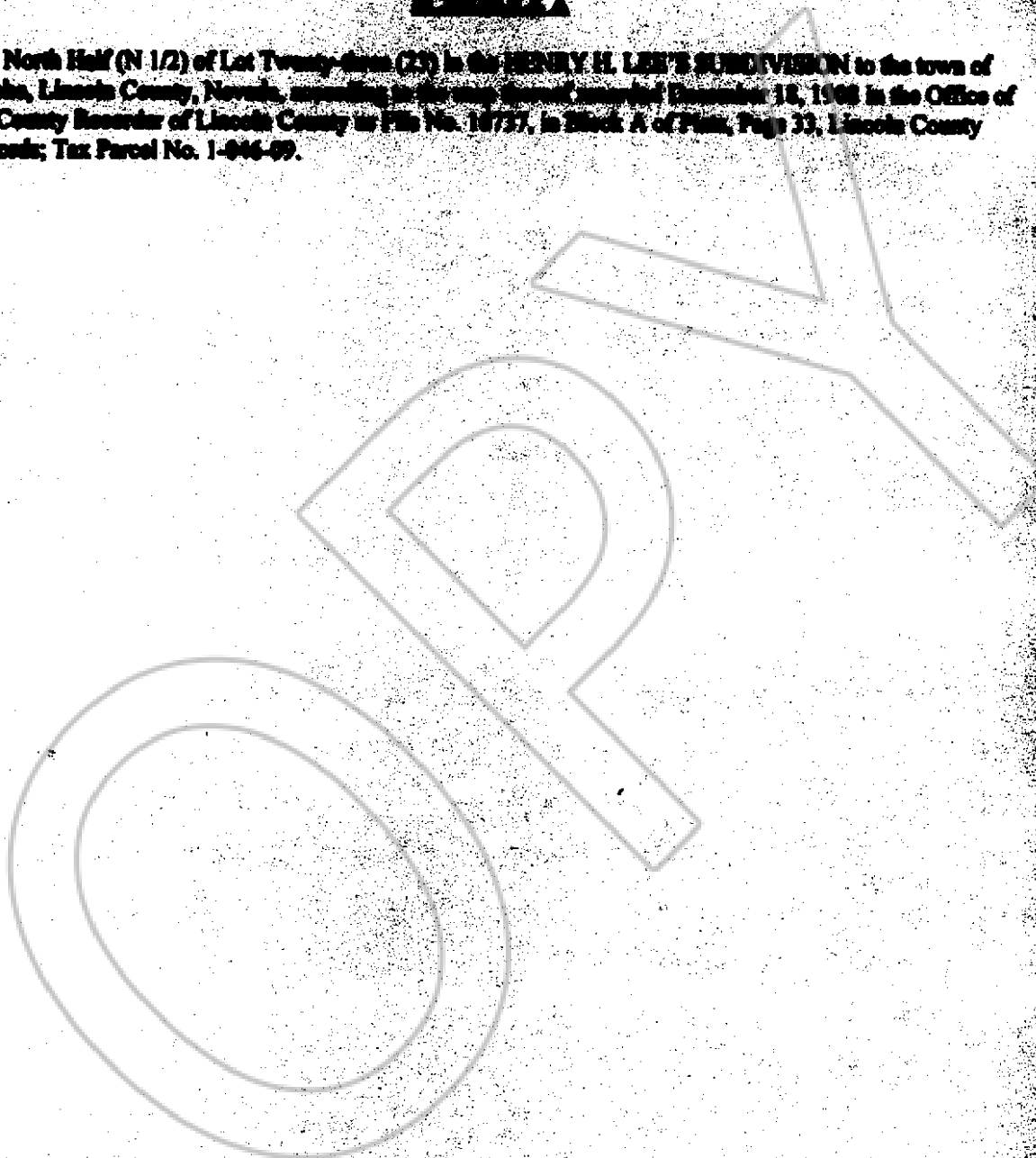

2004 NOV -9 P 12: 22

CONSTRUCTION Department of Administration

*Handwritten signature*

CLARK COUNTY, NEVADA  
JUDITH A. WANDEVER, RECORDER  
RECORDED AT REQUEST OF:

JOHNSON & JOHNSON  
06-04-99 16:38 AEB  
OFFICIAL RECORDS  
BOOK: 98024 INST: 02751

FEE: 16.00 RPTR:

BOOK 103 PAGE 253