

82

**BASIS OF BEARINGS**

The Basis of Bearings as shown on the James H. Gottfredson Addition to the City of Caliente on Holt Avenue, shown on Plat Book A, Page 72, Lincoln County, Nevada Records (S44°29'W).

**LEGEND**

- ⊙ Set 5/8" rebar & cap stamped L SMITH PLS 12751
- ⊕ Found PK Nail & disk stamped L SMITH PLS 12751
- ⚠ Found old conc. monument and disk center stem (Disk missing) from unrecorded map by RE Forger PLS 4235. Represents Lincoln Street centerline. Map in possession of L. Smith.
- + Found Street Centerline Well marked P.L.S. 2884, slightly sunk & paved over. No maps recorded.

SCALE: 1" = 60.00'

N 89°26'36" W  
1299.25'  
Found standard B.L.M. brass cap for center of Section 7

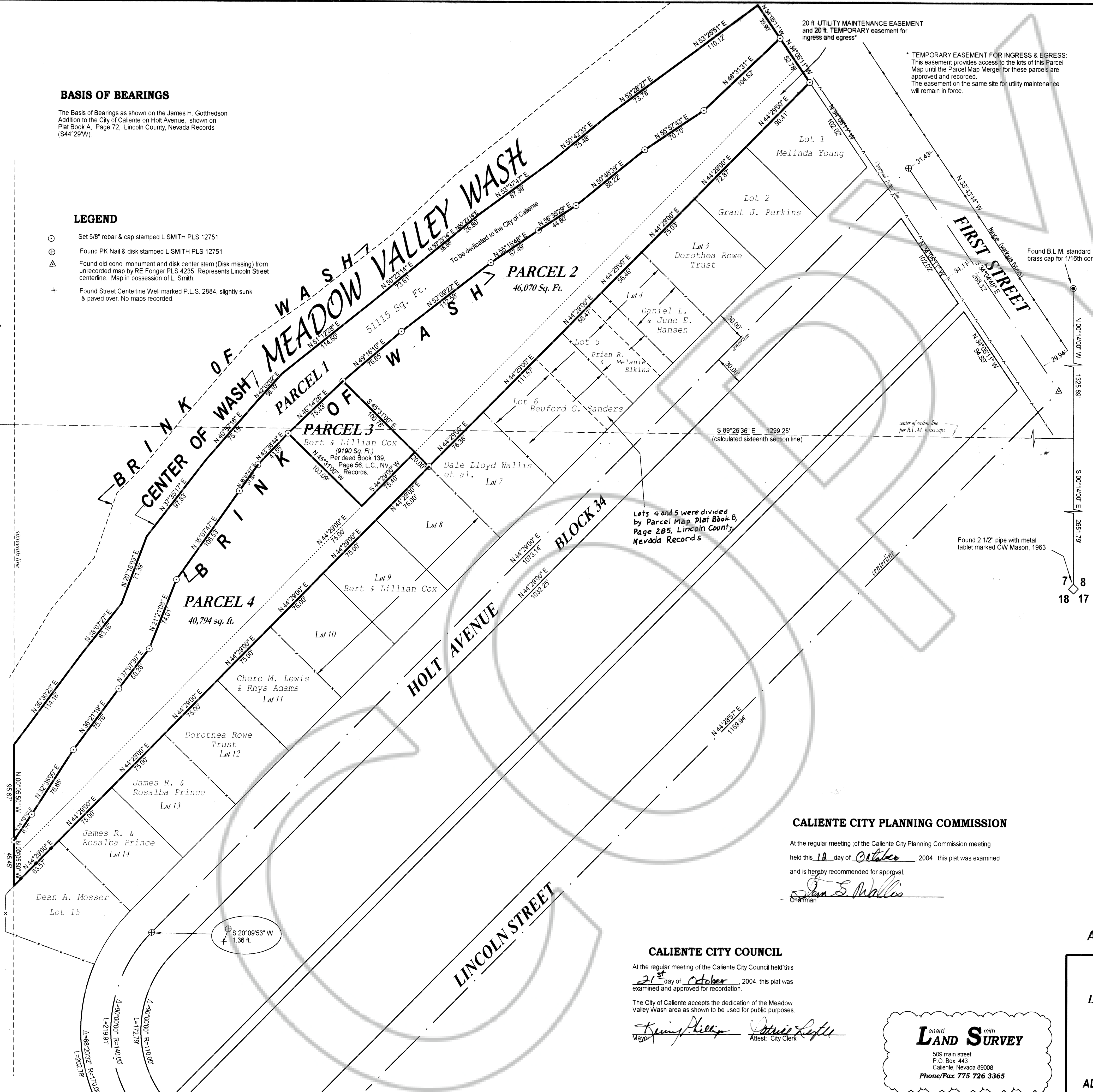

**SURVEYOR'S CERTIFICATE**

I, Lenard D. Smith, a Professional Land Surveyor licensed in the State of Nevada, certify that:

- This plat represents the results of a survey conducted under my supervision at the instance of Wesley A. Holt.
- The land surveyed lies within Section 7, T. 4 S., R. 67 E., M.D.M. within the city of Caliente. The survey was completed on October 28, 2003.
- This plat complies with applicable statutes of this state and any local ordinances in effect on the date that the governing body gave its final approval.
- The monuments depicted on the plat are of the character shown, occupy the positions indicated, and are of sufficient durability.

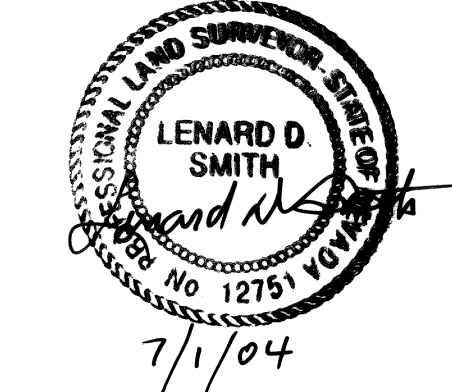

Lenard D. Smith, P.L.S. 12751 Exp. 6/30/06

**OWNER'S CERTIFICATE**

I certify that I am the owner of the lands which are the subject matter of this map and have requested Lenard D. Smith, a Professional Land Surveyor to prepare it and authorize it's recording.

*Wesley A. Holt*  
Wesley A. Holt

**ACKNOWLEDGEMENT**

The above person has appeared before me and have executed the Owner's Certificate freely and voluntarily for the purposes stated.

*Patrice Lytle*  
Notary Public  
10-7-04

**MAP REFERENCES**

- DEEDS, Book L-1 Pages 401-404
- JAMES H. GOTTFREDSON ADDITION TO THE CITY OF CALIENTE, Plat Book A, Page 72 of Lincoln County, Nevada Records.
- RECORD OF SURVEY Plat Book B, Page 103, of Lincoln County, Nevada Records.
- Parcel Map of Lots 4 & 5 of the Block A, James H. Gottfredson Subdivision recorded Plat Book A, Page 285, Lincoln Co. Nevada Records.

**CALIENTE CITY PLANNING COMMISSION**

At the regular meeting of the Caliente City Planning Commission meeting held this 18 day of October, 2004, this plat was examined and is hereby recommended for approval.

*Dean S. Wallis*  
Chairman

**CALIENTE CITY COUNCIL**

At the regular meeting of the Caliente City Council held this 21<sup>st</sup> day of October, 2004, this plat was examined and approved for recording.

The City of Caliente accepts the dedication of the Meadow Valley Wash area as shown to be used for public purposes.

*Kevin Kelly* Mayor  
*Patrice Lytle* Attest: City Clerk



**RECORDER'S CERTIFICATE**

File Number 123338  
Recorded at the request of Lenard D. Smith  
Filed Plat Book C, Page 82  
Lincoln County, Nevada Records  
Date Nov. 5, 2004 at 1:02 p.m.  
LESLIE BOUCHER, RECORDER  
*Leslie Boucher*  
By 82100

**PARCEL MAP**

LAND NORTH OF THE JAMES GOTTFREDSON ADDITION IN THE CITY OF CALIENTE, LINCOLN COUNTY, NEVADA

IN SECTION 7, T. 4 S., R. 67 E., M.D.M.

NORTH of the JAMES H. GOTTFREDSON ADDITION TO CITY OF CALIENTE, in LINCOLN COUNTY, NEVADA

APN 003-134-01402