

Town  
North

1" = 500'

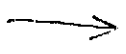

OFF 2

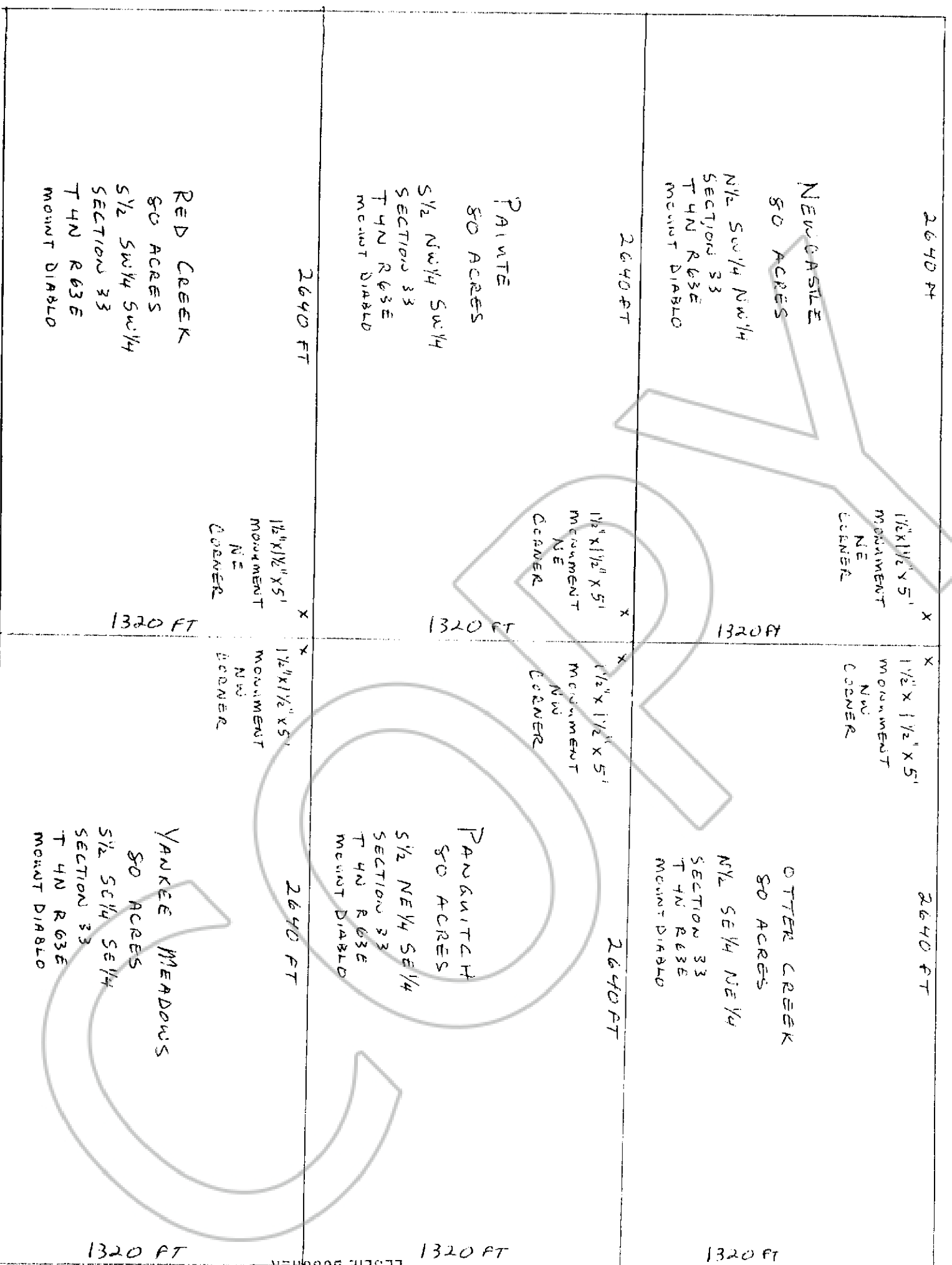

MAP OF THE LAKES PLACER  
MINING CLAIM GROUP IN  
SECTION 33, TOWNSHIP 4N,  
RANGE 63E, IN THE  
MOUNT DIABLO MERIDIAN,  
LINCOLN COUNTY, NEVADA.  
LOCATED ON 27<sup>th</sup> DAY OF  
OCTOBER, 2004 BY

WAYNE AIKEN  
637 S. 400 EAST  
CEDAR CITY, UT 84720

LELAND WHITMORE III  
P.O. Box 1857  
OVERTON, NV 89040

DARREL LEAVITT  
P.O. Box 605  
LOGANDALE, NV 89021

RUSS LEAVITT  
P.O. Box 605  
LOGANDALE, NV 89021

LESLIE BOUGHER  
LESLIE BOUGHER

FILED FOR RECORDING  
AT THE REQUEST OF  
Darrell Leavitt

2004 OCT 22 PM 1 26

123267

BOOK 192 PAGE 375

MARKERS! SECTION 4 NE 1/4

T3N R63E  
MOUNT DIABLO

LAT 38° 9' 31" N  
LON 114° 05' 14" W