

123254

FILED FOR RECORDING  
AT THE REQUEST OF

Cliff Phillips

2004 OCT 22 AM 11 10

LINCOLN COUNTY RECORDER  
FEL 19 2004  
LESLIE BOUCHER

# Map of BP9 Lode Claim

Lincoln County, HIGHLAND MINING DISTRICT.

Located: 1st October 2004

By: North Exploration LLC

2541 Wilma Way

Carson City NV. 89706

BP9 in NE 1/4 and NW 1/4 Sec. 26 TIN R66E MDBM

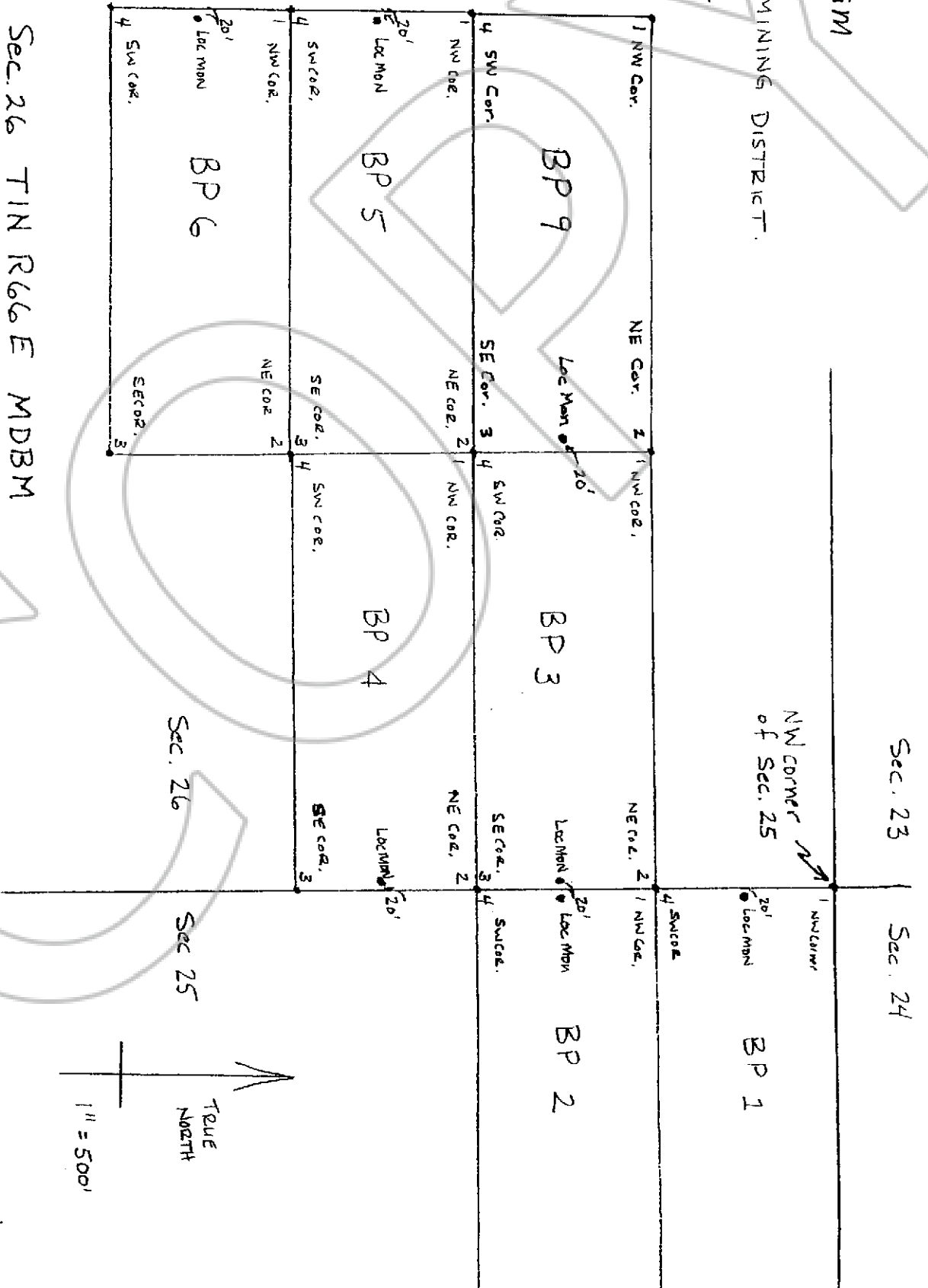

NOTE: All monuments  
are 1 1/2" x 1 1/2" wood posts  
4' long.

Bearings of claim is  
east - west