

SURVEYOR'S CERTIFICATE

I, Lenard D. Smith, a Professional Land Surveyor registered in the State of Nevada, certify that:

1. This plat represents the results of a survey conducted under my supervision at the instance of World Hydrocarbon Inc.
2. The land surveyed lies within Section 14, T. 1 N., R. 67 E., in Lincoln County, Nevada. The survey was completed on August 17, 2004.
3. This plat complies with applicable statutes of this state and any local ordinances in effect on the date that the survey was completed, and the survey was conducted in accordance with Chapter 625 of the Nevada Administrative Code.
4. The monuments depicted on the plat are of the character shown, occupy the positions indicated, and are of sufficient durability.

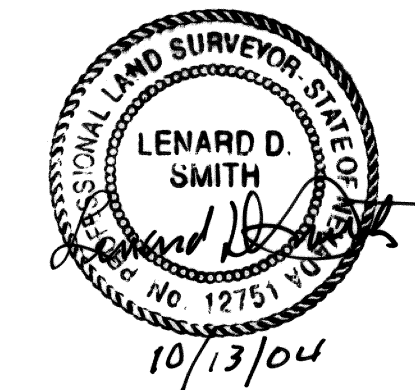
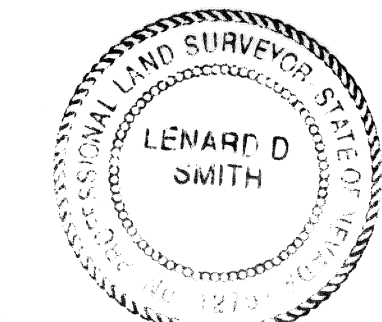

Lenard D. Smith PLS 12751 (Expires June 30, 2006)

BASIS OF BEARINGS

Bearings of this plat are based on the north line of the northwest quarter of Section 14, T. 1 N., R. 67 E., M.D.M. of the Town of Pioche Resurvey by Bullock Brothers Engineering Inc. Recorded Plat Book A Page 382 of Lincoln County, Nevada Records.

MAP REFERENCES

Plat Book A, Page 382 of Lincoln County, Nevada Records
 Deed, Official Records Book 115, Page 430, Lincoln County, NV., Records
 Deed, Official Records Book C-1, Page 528 - 529, Lincoln County, NV., Records

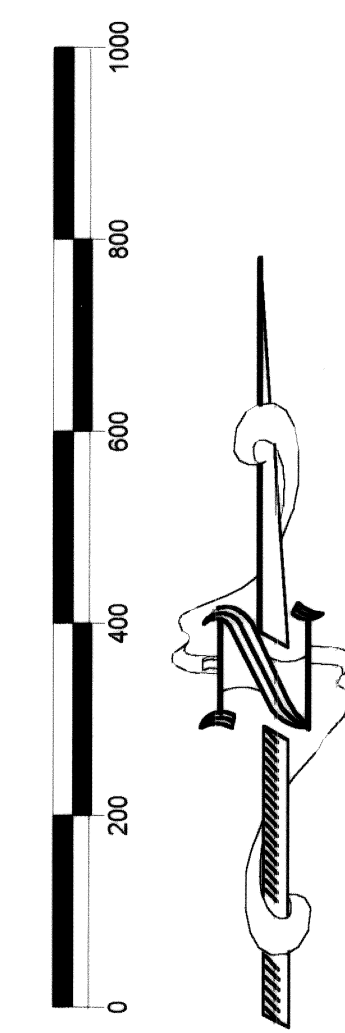

SCALE: 1" = 200'

RECORDER'S CERTIFICATE

File No. 123211
 Recorded at the request of
 Lenard D. Smith
 Filed Plat Book C, Page 79
 Lincoln County, Nevada Records
 Date October 13, 2004
 at 11:23 A.M.
 LESLIE BOUCHER, RECORDER
 by Jerena Jensen, Deputy

RECORD OF SURVEY

FOR WORLD HYDROCARBON, INC.

In Section 14, Township 1 North, Range 67 East,
 Mount Diablo Meridian, Lincoln County, Nevada

Lenard D. Smith
LAND SURVEY
 509 main street
 P.O. Box 443
 Caliente, Nevada 89008
 Phone/Fax 775 726 3365

- LEGEND**
- Set #5 rebar with cap stamped L SMITH PLS 12751
 - Deed line
 - Section line
 - - - Quarter Section line
 - Found 2' square concrete monument with pipe in center per Deed, RE Deeds Book C-1, Page 528-529

Original position for Quarter section corner 14 / 15 per Real Estate Deed Book C-1 Page 528-9 Lincoln County, Nevada Records (set rebar with 3" brass cap stamped L SMITH PLS 12759' 2004

TOWNSHIP 1 NORTH, RANGE 67 EAST, MOUNT DIABLO MERIDIAN

Found #4 rebar with plastic cap stamped HULSE PLS 6498 locally accepted as the quarter corner per Bullock Bros. resurvey map of the Town of Pioche Recorded Plat Book A, Page 382, Lincoln County, Nevada Records

Found Concrete monument with brass cap stamped RLS 3644 for the section corner. The deed recorded Book C-1, Page 528-9 would put it S 77°13'37" W 1.53'

Set #5 rebar & cap stamped L SMITH PLS 12751
 N 11°48'24" E 4.47'
 Found #5 rebar and deeply imbedded stone mound

Set #5 rebar & cap stamped L SMITH PLS 12751
 S 11°47'45" W 8.64'
 Found #4 rebar and deeply imbedded stone mound

Property line extended on line to the presently monumented section line.

General Land Office record: N 89°55' W 40.05 Chains (2643.30 feet)

Found Concrete Monument with brass cap stamped RLS 3644

PIOCHE-ELY VALLEY MINES, INC.

pond

SUBJECT TO RAILROAD RIGHTS OF WAY (NOT SHOWN)

DETAIL

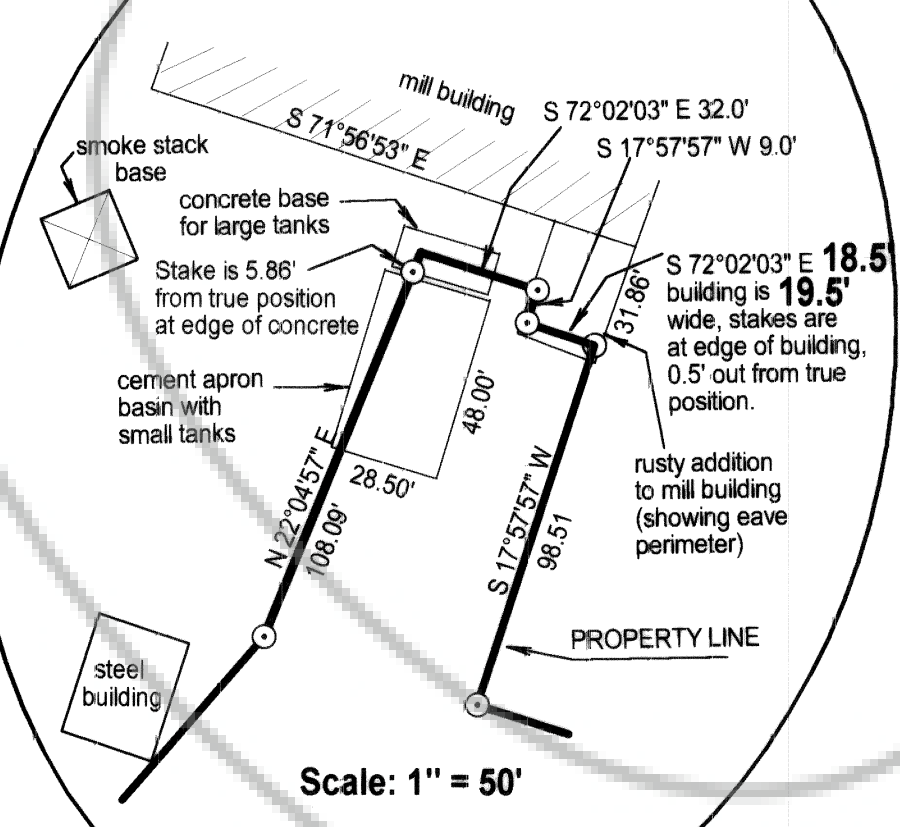

Scale: 1" = 50'

Found Concrete Monument with brass cap stamped RLS 3644 for center of Section 14