

Found Rebar & plastic cap stamped PLS 6294

16  
21

16  
21

15  
22

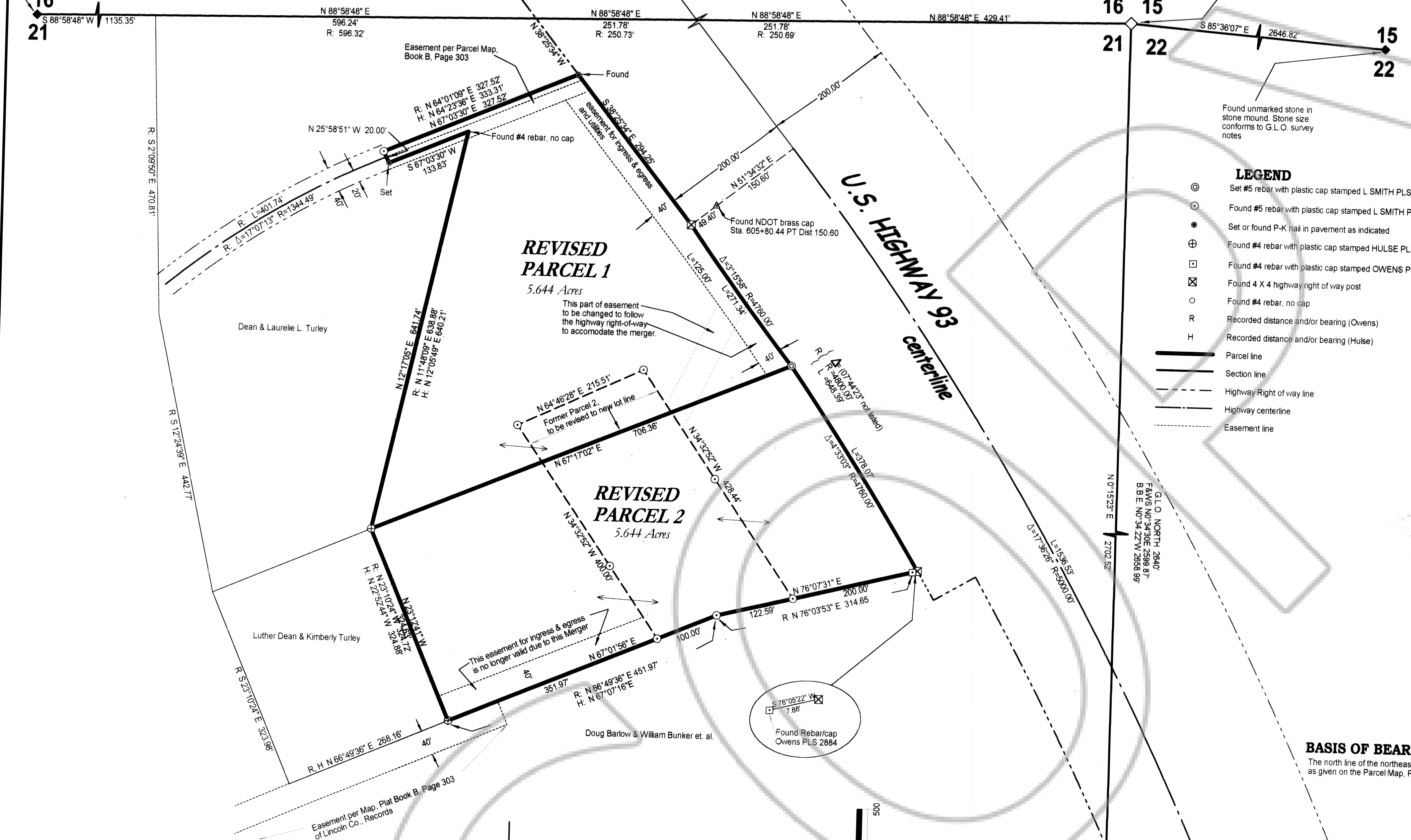

### SURVEYOR'S CERTIFICATE

I, Lenard D. Smith, a Professional Land Surveyor licensed in the State of Nevada, certify that:

- This plat represents the results of a survey conducted under my direct supervision at the instance of Susan Amos.
- The lands surveyed lie within Section 21, T. 7 S., R. 61 E. M.D.M. The survey was completed on August 27, 2004.
- This plat complies with the applicable state statutes and any local ordinances in effect on the date that the governing body gave its final approval.
- The monuments depicted on the plat are of the character shown, occupy the positions indicated and are of sufficient number and durability.

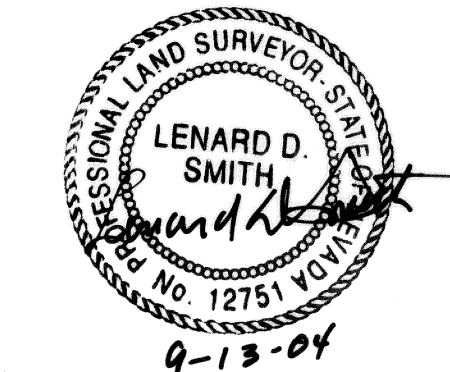

Lenard D. Smith P.L.S. 12751 Exp. 6/30/2006

### LEGEND

- ⊙ Set #5 rebar with plastic cap stamped L SMITH PLS 12751
- Found #5 rebar with plastic cap stamped L SMITH PLS 12751
- ⊕ Set or found P-K nail in pavement as indicated
- ⊙ Found #4 rebar with plastic cap stamped HULSE PLS 6498
- ⊙ Found #4 rebar with plastic cap stamped OWENS PLS 2884
- ⊙ Found 4 X 4 highway right of way post
- Found #4 rebar, no cap
- Recorded distance and/or bearing (Owens)
- H Recorded distance and/or bearing (Hulse)
- Parcel line
- Section line
- - - Highway Right of way line
- - - Highway centerline
- - - Easement line

### OWNER'S CERTIFICATE

We certify that we are the owners of the parcels of this plat and that we have examined this plat and authorize Lenard D. Smith, a Professional Land Surveyor to present this plat for processing and recordation.

*Monte Lamb Jr.* *Leah Canning*  
Monte C. Lamb Jr. Leah Canning

### ACKNOWLEDGEMENTS

STATE OF NEVADA  
COUNTY OF LINCOLN

The above person(s), known to me as the persons represented on this plat have personally Monte Lamb Jr and Leah Canning appeared before me, a Notary Public, and have executed the above Owner's Certificate freely and voluntarily this 20th day of September, 2004.

*[Signature]*  
Notary Public

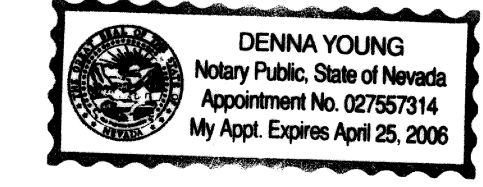

STATE OF NEVADA  
COUNTY OF \_\_\_\_\_

The above person(s), known to me as the persons represented on this plat have personally appeared before me, a Notary Public, and have executed the above Owner's Certificate freely and voluntarily this \_\_\_\_\_ day of \_\_\_\_\_, 2004.

Notary Public

### BASIS OF BEARINGS

The north line of the northeast quarter of Section 21, T. 7 S., R. 61 E., M.D.M. as given on the Parcel Map, Plat Book B, Page 303 as N 88°58'48" E

### MAP REFERENCES

Subsequent Parcel Map Book C, Page  
Parcel Map Book B, Page 303  
Parcel Map Book B, Page 243  
Record of Survey Map Book B, Page 414  
Map, Plat Book A, Page 75

### RECORDER'S CERTIFICATE

File number: 123093  
Recorded at the request of Lenard D. Smith  
Filed in Plat Book C, Page 76  
This 20th day of Sept 2004  
at 1:06 p.m.  
LESLIE BOUCHER, RECORDER  
By [Signature] Deputy  
2100

APN: 08 - 291-24

**PARCEL MAP MERGER AND RESUBDIVISION**  
Of Parcels of Map, Plat Book C, Page 70 of Lincoln County, Nevada Records  
In the NE1/4NE1/4 Section 21, Township 7 South, Range 61 East, Mount Diablo Meridian

**Lenard D. Smith** with **Land Survey**  
508 Main Street  
P.O. Box 443  
Caliente, Nevada 89008  
Phone/Fax 775 726 3365

### PLANNING COMMISSION

At the regular Meeting of the Lincoln County Planning Commission Meeting held this 13 day of Sept 2004, this plat was examined and is hereby recommended for approval.

*William J. Highbee*  
Chairman

### COUNTY COMMISSION

At the regular meeting of the Lincoln County Commission held this 20th day of September 2004 this plat was examined and hereby approve it for recordation.

*[Signature]* *[Signature]*  
Chairman attest County Clerk

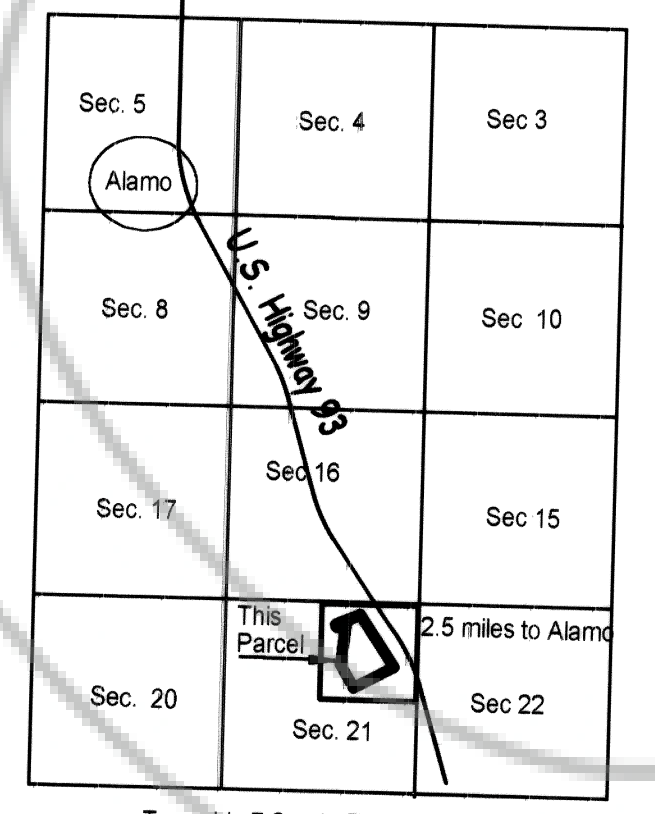

VICINITY MAP  
No Scale

SCALE: 1" = 100'

Original corner not found.  
Found 5/8" rebar with aluminum cap stamped L SMITH PLS 12751 per Plat Book B, page 414  
Found rebar and aluminum cap stamped R.L.S. 1871 N50°27'33"E 69.59' which was shown on map recorded Plat Book A, Page 75 of Lincoln County, Nevada Records.