

Found Rebar & plastic cap stamped PLS 6204

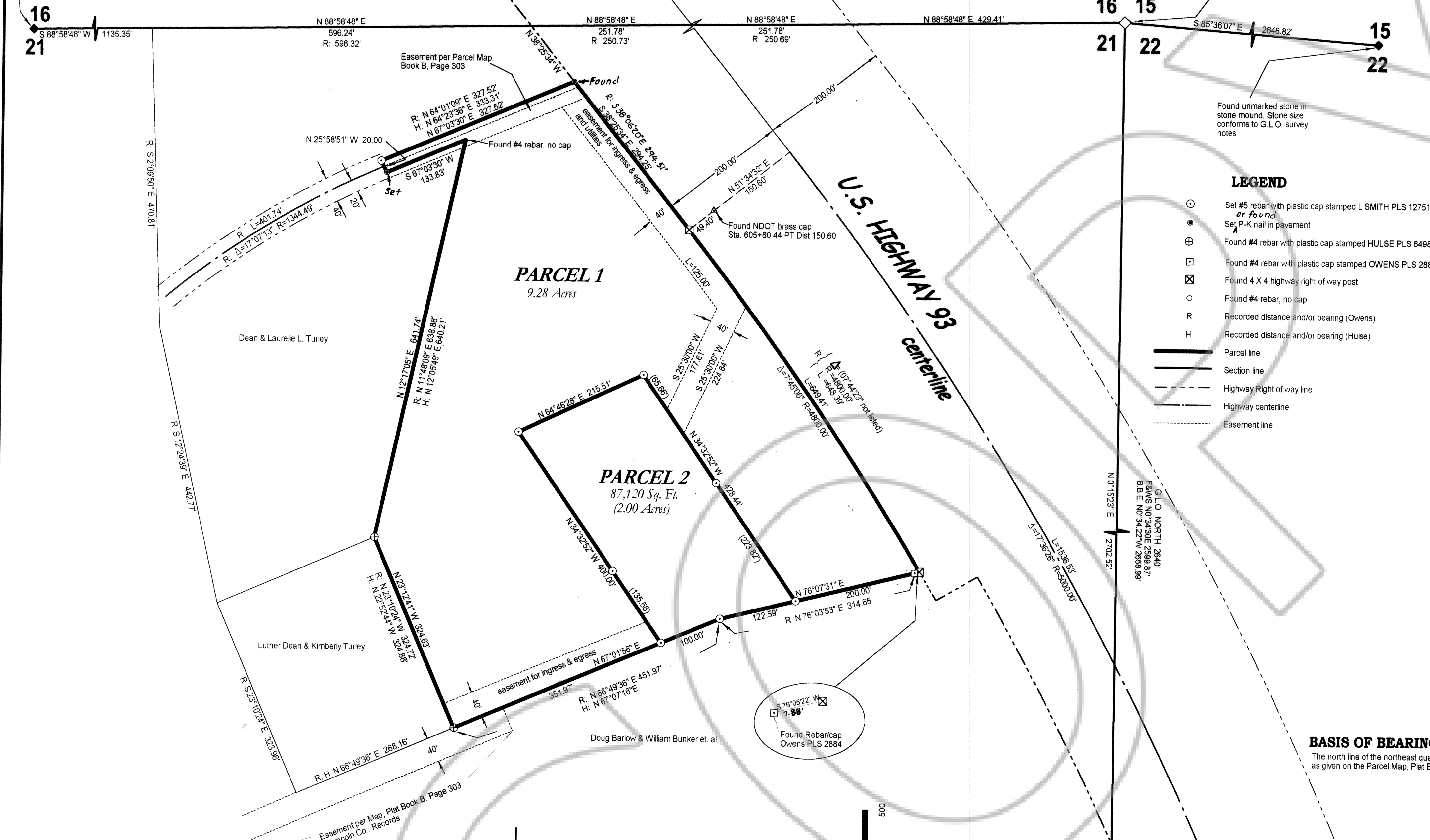

### SURVEYOR'S CERTIFICATE

I, Lenard D. Smith, a Professional Land Surveyor licensed in the State of Nevada, certify that:

- This plat represents the results of a survey conducted under my direct supervision at the instance of Susan Amos.
- The lands surveyed lie within Section 21, T. 7 S., R. 61 E., M.D.M. The survey was completed on June 29, 2004.
- This plat complies with the applicable state statutes and any local ordinances in effect on the date that the governing body gave its final approval.
- The monuments depicted on the plat are of the character shown, occupy the positions indicated and are of sufficient number and durability.

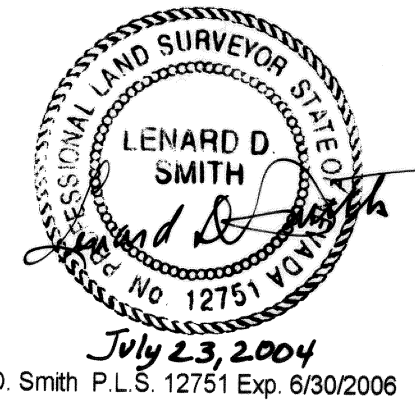

Lenard D. Smith P.L.S. 12751 Exp. 6/30/2006

### LEGEND

- Set #5 rebar with plastic cap stamped L SMITH PLS 12751 or P-ONS
- Set P-K nail in pavement
- ⊕ Found #4 rebar with plastic cap stamped HULSE PLS 6498
- ⊞ Found #4 rebar with plastic cap stamped OWENS PLS 2884
- ⊠ Found 4 X 4 highway right of way post
- Found #4 rebar, no cap
- Recorded distance and/or bearing (Owens)
- H Recorded distance and/or bearing (Hulse)
- Parcel line
- Section line
- - - Highway Right of way line
- Highway centerline
- - - Easement line

### OWNER'S CERTIFICATE

We certify that we are the owners of the parcels of this plat and that we have examined this plat and authorize Lenard D. Smith, a Professional Land Surveyor to present this plat for processing and recordation.

*Monte C. Lamb Jr. Leah Canning*  
 Monte C. Lamb Jr. Leah Canning

### ACKNOWLEDGEMENTS

STATE OF NEVADA  
 COUNTY OF Lincoln

The above person(s), known to me as the persons represented on this plat have personally Monte C. Lamb Jr. and Leah Canning appeared before me, a Notary Public, and have executed the above Owner's Certificate freely and voluntarily this 27th day of July, 2004.

*[Signature]*  
 Notary Public

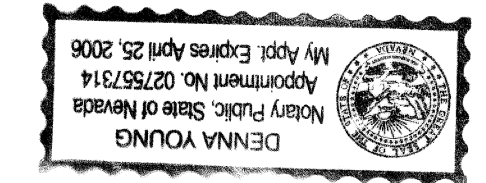

STATE OF NEVADA  
 COUNTY OF \_\_\_\_\_

The above person(s), known to me as the persons represented on this plat have personally \_\_\_\_\_ appeared before me, a Notary Public, and have executed the above Owner's Certificate freely and voluntarily this \_\_\_\_\_ day of \_\_\_\_\_, 2004.

\_\_\_\_\_  
 Notary Public

### BASIS OF BEARINGS

The north line of the northeast quarter of Section 21, T. 7 S., R. 61 E., M.D.M. as given on the Parcel Map, Plat Book B, Page 303 as N 88°58'48" E.

### MAP REFERENCES

Parcel Map Book B, Page 303  
 Parcel Map Book B, Page 243  
 Record of Survey Map Book B, Page 414  
 Map, Plat Book A, Page 75

### RECORDER'S CERTIFICATE

File number 122762  
 Recorded at the request of Lenard D. Smith  
 Filed in Plat Book C, Page 70  
 This 2nd day of August, 2004  
 at 3:39p m.  
 LESLIE BOUCHER, RECORDER  
 By *[Signature]*  
 21°

APN: 08 - 291-24

### SUBSEQUENT PARCEL MAP

*Susequently Parceling Parcel 2 of Map, Plat Book B, Page 303 of Lincoln County, Nevada Records For Susan Amos In the NE1/4NE1/4 Section 21, Township 7 South, Range 61 East, Mount Diablo Meridian*



### PLANNING COMMISSION

At the regular Meeting of the Lincoln County Planning Commission Meeting held this 19 day of July, 2004, this plat was examined and is hereby recommended for approval.

*Verlin S. Higbee*  
 Chairman

### COUNTY COMMISSION

At the regular meeting of the Lincoln County Commission held this 2nd day of August, 2004 this plat was examined and hereby approve it for recordation.

*[Signature]*  
 Chairman

*[Signature]* Deputy  
 attest: County Clerk

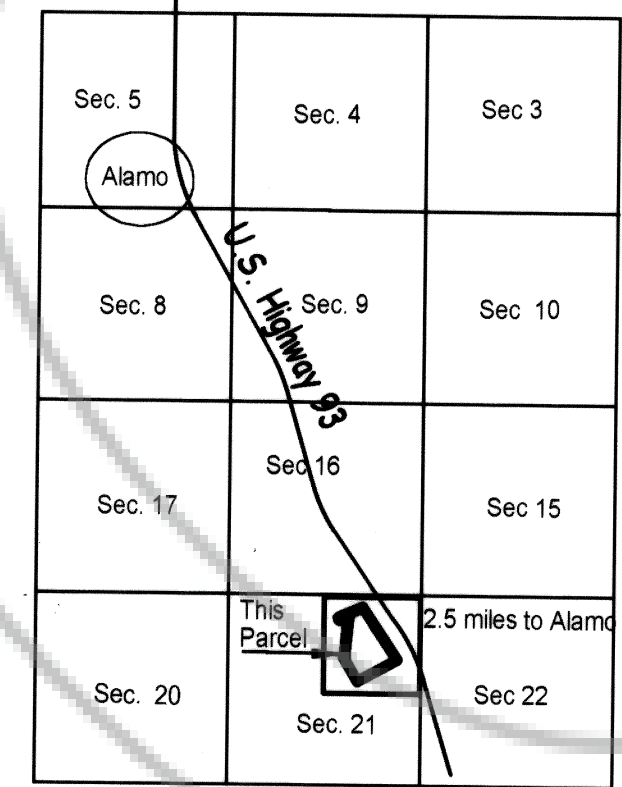

VICINITY MAP No Scale

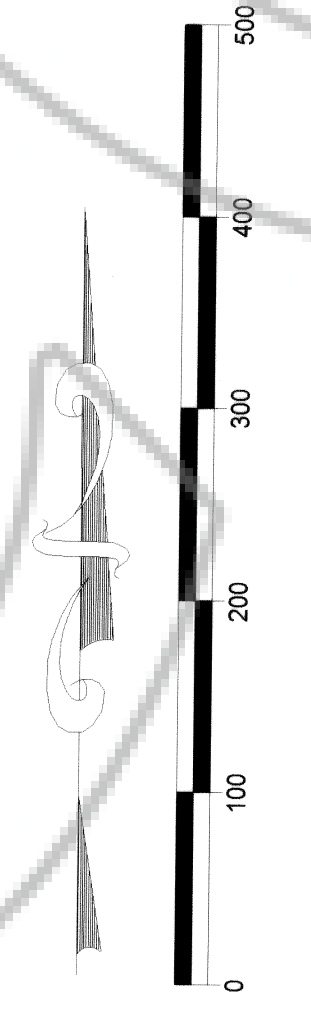

SCALE: 1" = 100'

Original corner not found.  
 Found 5/8" rebar with aluminum cap stamped L SMITH PLS 12751 per Plat Book B, page 414.  
 Found rebar and aluminum cap stamped R.L.S. 1871 N50°27'33"E 69.59' which was shown on map recorded Plat Book A, Page 75 of Lincoln County, Nevada Records.

NDOT brass cap Sta C 590+44.55 P.C. Distance 34.20