

SURVEYOR'S CERTIFICATE

I, JAMES J. OWENS, A PROFESSIONAL LAND SURVEYOR REGISTERED IN THE STATE OF NEVADA, DO HEREBY CERTIFY THAT:

- THIS PLAT REPRESENTS THE RESULTS OF A SURVEY CONDUCTED BY ME, OR UNDER MY DIRECT SUPERVISION AT THE INSTANCE OF JIM VINCENT OF J&S PROPERTIES.
- THE LANDS SURVEYED LIE WITHIN THE SW1/4 SE1/4 OF SEC. 10, T. 1 N., R. 67 E., M.D.M., AND THE SURVEY WAS COMPLETED ON JAN. 10, 2004.
- THIS PLAT COMPLIES WITH THE APPLICABLE STATE STATUTES AND ANY LOCAL ORDINANCES IN EFFECT ON THE DATED THE SURVEY WAS COMPLETED AND PERFORMED IN ACCORDANCE WITH THE NEVADA ADMINISTRATIVE CODE STANDARDS OF PRACTICE FOR A PROFESSIONAL LAND SURVEYOR.
- THE MONUMENTS DEPICTED ON THIS PLAT ARE OF THE CHARACTER SHOWN, OCCUPY THE POSITIONS INDICATED AND ARE OF SUFFICIENT NUMBER AND DURABILITY.

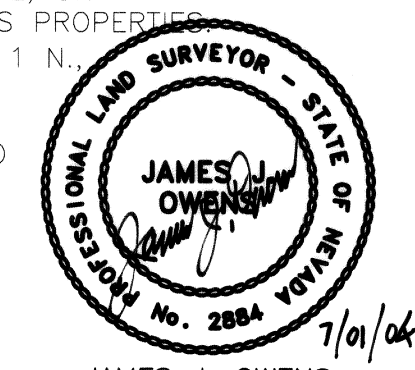

JAMES J. OWENS
PROFESSIONAL LAND SURVEYOR
NEVADA CERTIFICATE NO. 2884
EXPIRATION DATE: 12/31/2005

OWNER'S CERTIFICATE

I, JIM VINCENT OF J&S PROPERTIES, DO HEREBY CERTIFY THAT BEING THE OWNER OF THE LAND HEREON SHOWN, HAVE CAUSED THIS PROPERTY TO BE PLOTTED INTO PARCELS, AND EASEMENTS AS SHOWN AND, DO HEREBY DEDICATE ALL SHOWN PUBLIC UTILITY EASEMENTS TO THE PUBLIC UTILITY AGENCIES FOR THE CONSTRUCTION AND MAINTENANCE OF SURFACE AND SUBTERRANEAN UTILITIES, AND DO HEREBY CONSENT TO THE PREPARATION AND RECORDATION OF THIS PARCEL MAP.

Jim Vincent 7/1/04
JIM VINCENT, OF J & S PROPERTIES DATE

ACKNOWLEDGMENT

STATE OF NEVADA SS
COUNTY OF CLARK
THIS INSTRUMENT WAS ACKNOWLEDGED BEFORE ME ON THIS 3 DAY OF July 2004 BY Jim Vincent BY JIM VINCENT.
MY COMMISSION EXPIRES ON THE 12 DAY OF November 2007

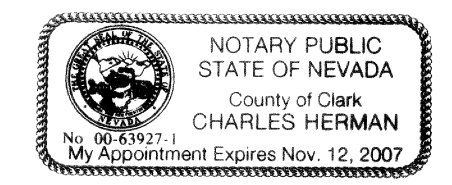

LINCOLN COUNTY COMMISSION APPROVAL

THIS MAP HAS BEEN REVIEWED AND APPROVED ON THIS 6th DAY OF July, 2004, BY THE LINCOLN COUNTY COMMISSIONERS AS A PARCEL MAP.

George J. Lowe 7-6-04
CHAIRMAN, LINCOLN COUNTY COMMISSION DATE

[Signature] 7-6-04
ATTEST - CLERK DATE

LINCOLN COUNTY PLANNING COMMISSION APPROVAL

THIS IS TO CERTIFY THAT THE ZONING AND COMPREHENSIVE PLANNING, OF THE COUNTY OF LINCOLN, NEVADA ON THIS 6th DAY OF July, 2004, DID APPROVE FOR THE PURPOSE OF LAND DIVISION AND DO HEREBY ACCEPT IN BEHALF OF THE PUBLIC, THIS PLAT AND ANY PARCEL OF LAND OFFERED FOR DEDICATION FOR PUBLIC USE IN CONFORMITY WITH THE TERMS OF THE OFFER OF DEDICATION PER N.R.S. 278.010 THROUGH 278.630, INCLUSIVE.

Sharon Zlot 6-21-04
CHAIRMAN, LINCOLN COUNTY PLANNING COMMISSION DATE

TOWN OF POCHE APPROVAL

THIS MAP HAS BEEN REVIEWED AND APPROVED ON THIS 8th DAY OF JUNE, 2004, BY THE TOWN BOARD OF THE TOWN OF POCHE AS A PARCEL MAP.

William J. Hoff 6-8-04
CHAIRMAN, TOWN OF POCHE TOWN BOARD DATE

REFERENCE DOCUMENTS

- RECORD OF SURVEY BOOK PLAT B, PAGE 339, DATED SEPT. 27, 2000.
- PARCEL MAP BOOK PLAT C, PAGE 63.

STATEMENT

ANY SUBSEQUENT CHANGES TO THIS MAP SHOULD BE EXAMINED AND MAY BE DETERMINED BY REFERENCE TO THE COUNTY RECORDER'S CUMULATIVE MAP INDEX, N.R.S. 278.5695.

SUBSEQUENT PARCEL MAP
FOR
J AND S PROPERTIES
A DIVISION OF PARCEL MAP BOOK C, PAGE 63, SITUATED WITHIN THE SW1/4 SE1/4 OF SEC. 10, T. 1 N., R. 67 E., M.D.M., TOWN OF POCHE, LINCOLN COUNTY, NEVADA

THE OWENS SURVEYING OUTFIT, INC.
Water Right, Mineral & Land Surveying Throughout the West
P.O. BOX 540
99 W HOLLYWOOD
PIOCHE, NV 89043
775-962-5115

NO. 122623
FILED AT THE REQUEST OF:
THE OWENS SURVEYING OUTFIT, INC.
DATE 7-12-04 AT 3:23
BOOK PLAT C PAGE 64
LINCOLN COUNTY, NEVADA, RECORDS
LESLIE BOUCHER, RECORDER
FEE 2100 DEPT. [Signature]

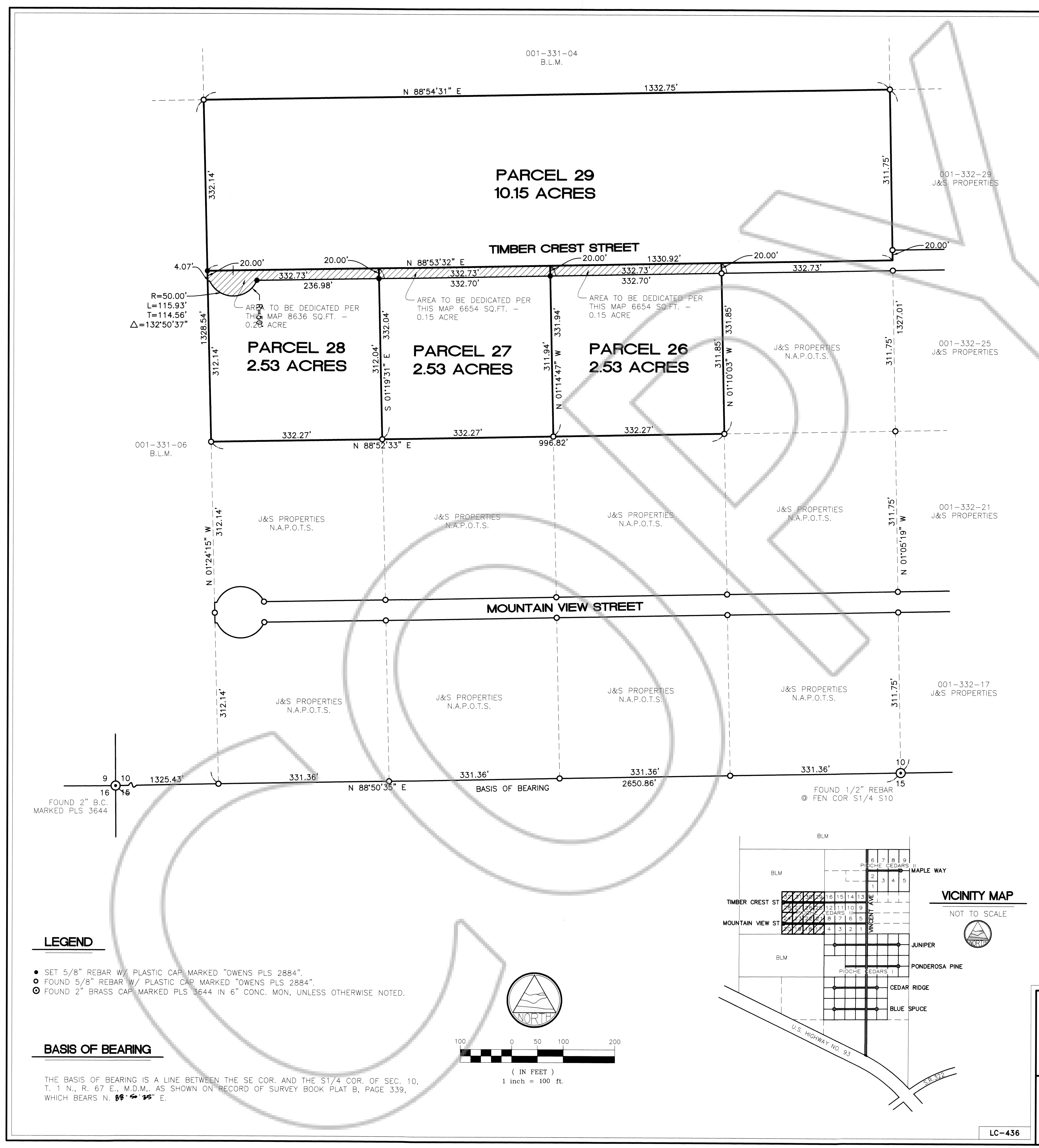

LEGEND

- SET 5/8" REBAR W/ PLASTIC CAP MARKED "OWENS PLS 2884".
- FOUND 5/8" REBAR W/ PLASTIC CAP MARKED "OWENS PLS 2884".
- FOUND 2" BRASS CAP MARKED PLS 3644 IN 6" CONC. MON, UNLESS OTHERWISE NOTED.

BASIS OF BEARING

THE BASIS OF BEARING IS A LINE BETWEEN THE SE COR. AND THE S1/4 COR. OF SEC. 10, T. 1 N., R. 67 E., M.D.M., AS SHOWN ON RECORD OF SURVEY BOOK PLAT B, PAGE 339, WHICH BEARS N. 88°50'35" E.

