

**PARCEL MAP OF
BLOCK 12**

LYING WITHIN THE SOUTHEAST QUARTER (SE 1/4) OF THE
NORTHEAST QUARTER (NE 1/4) OF SECTION 22, TOWNSHIP 1
NORTH, RANGE 67 EAST, M.D.M., LINCOLN COUNTY, NEVADA

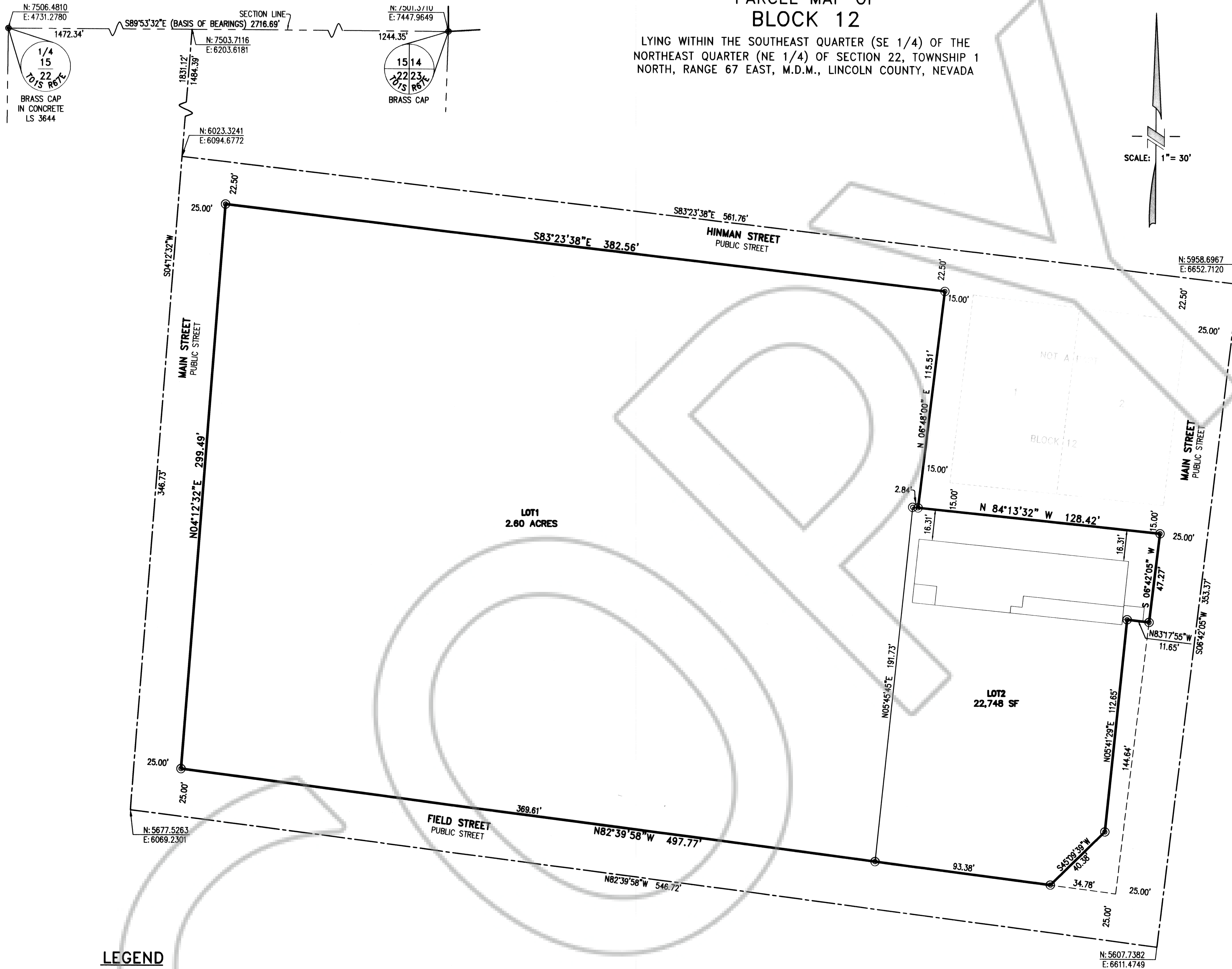

SCALE: 1" = 30'

OWNER'S CERTIFICATE

I CERTIFY THAT I AM THE OWNER OF THE PARCELS OF THIS PLAT AND THAT I HAVE REQUESTED JAMES T. STOVALL, A PROFESSIONAL LAND SURVEYOR TO PREPARE THIS MAP FOR RECORDATION.

Lorell Bleak 4-16-2004
LORELL BLEAK, SUPERINTENDENT OF LINCOLN COUNTY SCHOOL DISTRICT DATE

ACKNOWLEDGMENT

STATE OF NEVADA }
COUNTY OF LINCOLN }
THIS INSTRUMENT WAS ACKNOWLEDGED BEFORE ME ON 4/16/04
BY LORELL BLEAK, SUPERINTENDENT OF LINCOLN COUNTY SCHOOL DISTRICT
NOTARY PUBLIC IN AND FOR SAID COUNTY AND STATE

Carol J. Miller
CAROL J. MILLER (NOTARY SIGNATURE) SEAL
Carol J. Miller (PRINT NAME)
MY COMMISSION EXPIRES Jan. 12, 2005

COUNTY COMMISSION

AT THE REGULAR MEETING OF THE LINCOLN COUNTY COMMISSION HELD THIS 19th DAY OF April, 2004, THIS PLAT WAS EXAMINED AND APPROVED FOR RECORDATION.
James T. Stovall CHAIRMAN
W.D. Deputy Clerk
MY COMMISSION EXPIRES

SURVEYOR'S CERTIFICATE

I, JAMES TODD STOVALL, A PROFESSIONAL LAND SURVEYOR LICENSED IN THE STATE OF NEVADA AND ALSO BEING THE LINCOLN COUNTY SURVEYOR CERTIFY THAT:
1. THIS PLAT REPRESENTS THE RESULTS OF A SURVEY CONDUCTED UNDER MY DIRECT SUPERVISION AT THE INSTANCE OF LINCOLN COUNTY COMMISSIONERS
2. THE LANDS SURVEYED LIE WITHIN SECTION 22, TOWNSHIP 1 NORTH, RANGE 67 EAST, M.D.M. THE SURVEY WAS COMPLETED ON DECEMBER 23, 2003
3. THIS PLAT COMPLIES WITH THE APPLICABLE STATE STATUTES AND ANY LOCAL ORDINANCES IN EFFECT ON THE DATE THAT THE GOVERNING BODY GAVE ITS FINAL APPROVAL.
4. THE MONUMENTS DEPICTED ON THE PLAT ARE OF THE CHARACTER SHOWN, OCCUPY THE POSITIONS INDICATED AND ARE OF SUFFICIENT NUMBER AND DURABILITY.

JAMES TODD STOVALL
PROFESSIONAL LAND SURVEYOR
NEVADA CERTIFICATE NO. 9992
EXP 06/30/2004

COUNTY RECORDERS NOTE

ANY SUBSEQUENT CHANGES TO THIS MAP SHOULD BE EXAMINED AND MAY BE DETERMINED BY REFERENCE TO THE COUNTY RECORDER'S CUMULATIVE MAP INDEX. (PER NRS 278.5695)

LEGEND

- BOUNDARY LINE
- - - CENTERLINE
- - - SECTION LINE
- - - LOT LINE
- FOUND MONUMENT AS DESCRIBED
- ⊙ SET 5/8" REBAR AND YELLOW PLASTIC CAP RLS 9992
- 1 LOT NUMBER = 2

REFERENCE MAPS

- 1 - BOOK A PAGE 53 SUPPLEMENT "B" TO OFFICIAL MAP OF THE TOWN OF POCHE NEVADA
- 2 - BOOK A PAGE 66 SUPPLEMENT TO BLOCK 12 TOWN OF POCHE NEVADA
- 3 - BOOK A PAGE 382 TOWN OF POCHE, TOWN PLAT, RE-SURVEY

BASIS OF BEARINGS

NORTH 89°53'32" WEST, BEING THE NORTH LINE OF THE NORTHEAST QUARTER (NE 1/4) OF SECTION 22, TOWNSHIP 1 SOUTH, RANGE 67 EAST, M.D.M., LINCOLN COUNTY, NEVADA. AS SHOWN IN BOOK A PAGE 382 OF OFFICIAL RECORDS.

LINCOLN COUNTY SURVEY
JAMES T. STOVALL, LINCOLN COUNTY SURVEYOR
LINCOLN COUNTY, NEVADA
PLANNING & BUILDING DEPARTMENT
P.O. BOX 307
POCHE, NEVADA

PREPARED FOR LINCOLN COUNTY SCHOOL DISTRICT
PARCEL MAP OF BLOCK 12
LYING WITHIN THE SOUTHEAST QUARTER (SE 1/4) OF THE NORTHEAST QUARTER (NE 1/4) OF SECTION 22, TOWNSHIP 1 NORTH, RANGE 67 EAST, M.D.M., LINCOLN COUNTY, NEVADA

SCALE: 1"=30' JOB NUMBER: 240476 SHEET
FILE: SENIORBLDG-PM DRAWN BY: dp
DATE: 12.29.2003 CHECKED BY: JTS 1 OF 1

FILE NO. 122389
FILED AT THE REQUEST OF:
LINCOLN COUNTY SURVEYOR
DATED 5-25-04 AT 4:11pm
PLAT BOOK C PAGE 51
OFFICIAL RECORDS
LINCOLN COUNTY, NEVADA RECORDS
LESLIE BOUCHER, RECORDER
FEE \$None DEPUTY