

STATE ROUTE NO. 319 (MAIN STREET)

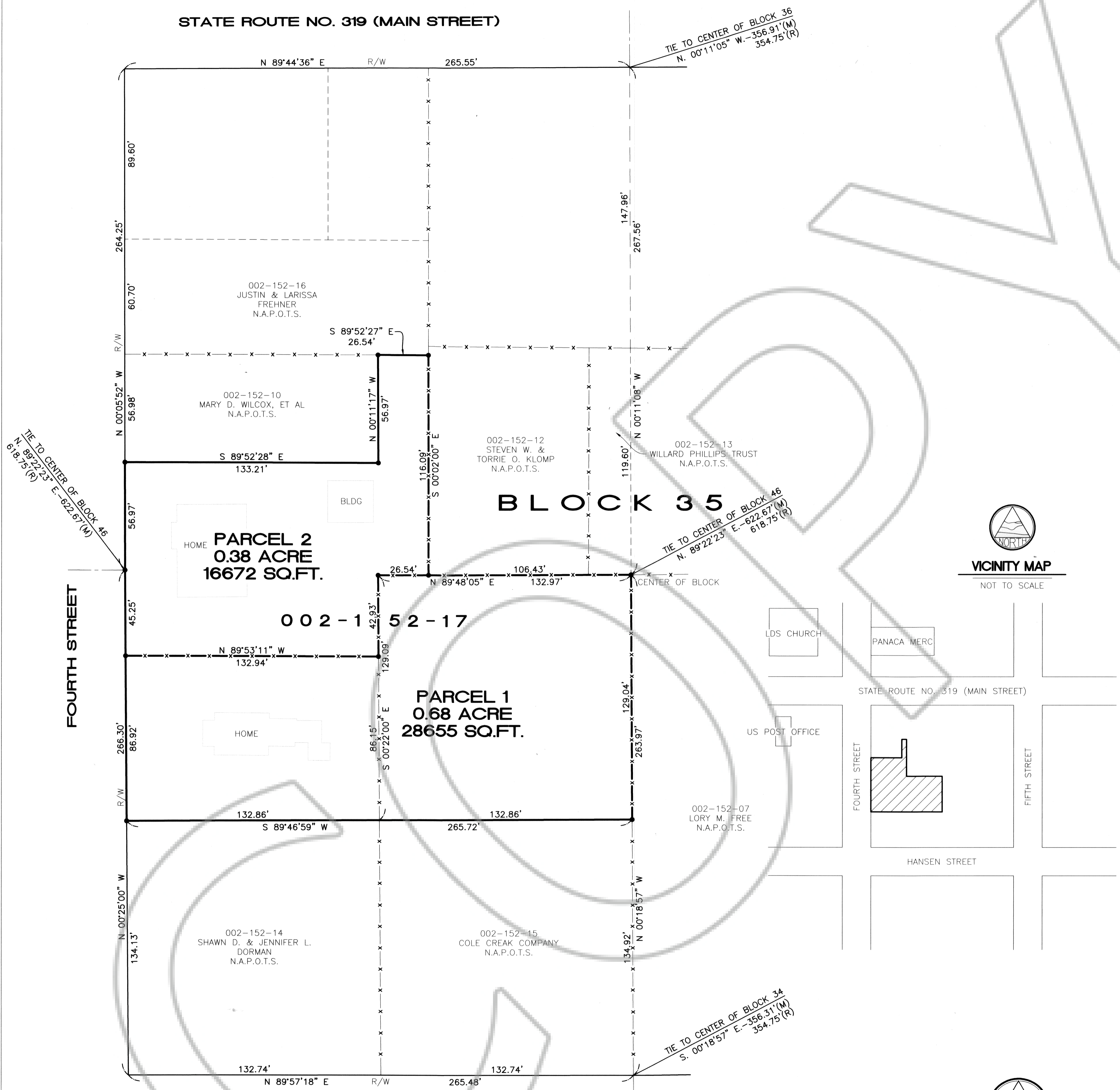

TIE TO CENTER OF BLOCK 36
N. 00°11'05" W. -356.91'(M)
354.75'(R)

TIE TO CENTER OF BLOCK 46
S. 89°22'23" E. -622.67'(M)
618.75'(R)

TIE TO CENTER OF BLOCK 46
N. 89°22'23" E. -622.67'(M)
618.75'(R)

TIE TO CENTER OF BLOCK 34
S. 00°18'57" E. -356.51'(M)
354.75'(R)

BASIS OF BEARING

N. 89°14'31" E. BEING THE BEARING ON THE LINE FROM THE NEVADA DEPT. OF HIGHWAYS (NVDH) BRASS CAP PANACA 2, TO THE UNITED STATES COAST & GEODETIC SURVEY (USC&GS) BRASS CAP NACA. SAID BEARING IS BASED UPON THE NORTH AMERICAN DATUM OF 1983 (NAD83), NEVADA STATE PLANE EAST ZONE (2701) COORDINATE SYSTEM.

LEGEND

• SET 5/8" REBAR W/ PLASTIC CAP MARKED "OWENS PLS 2884".



VICINITY MAP
NOT TO SCALE

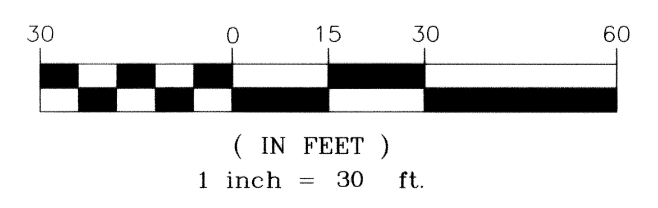
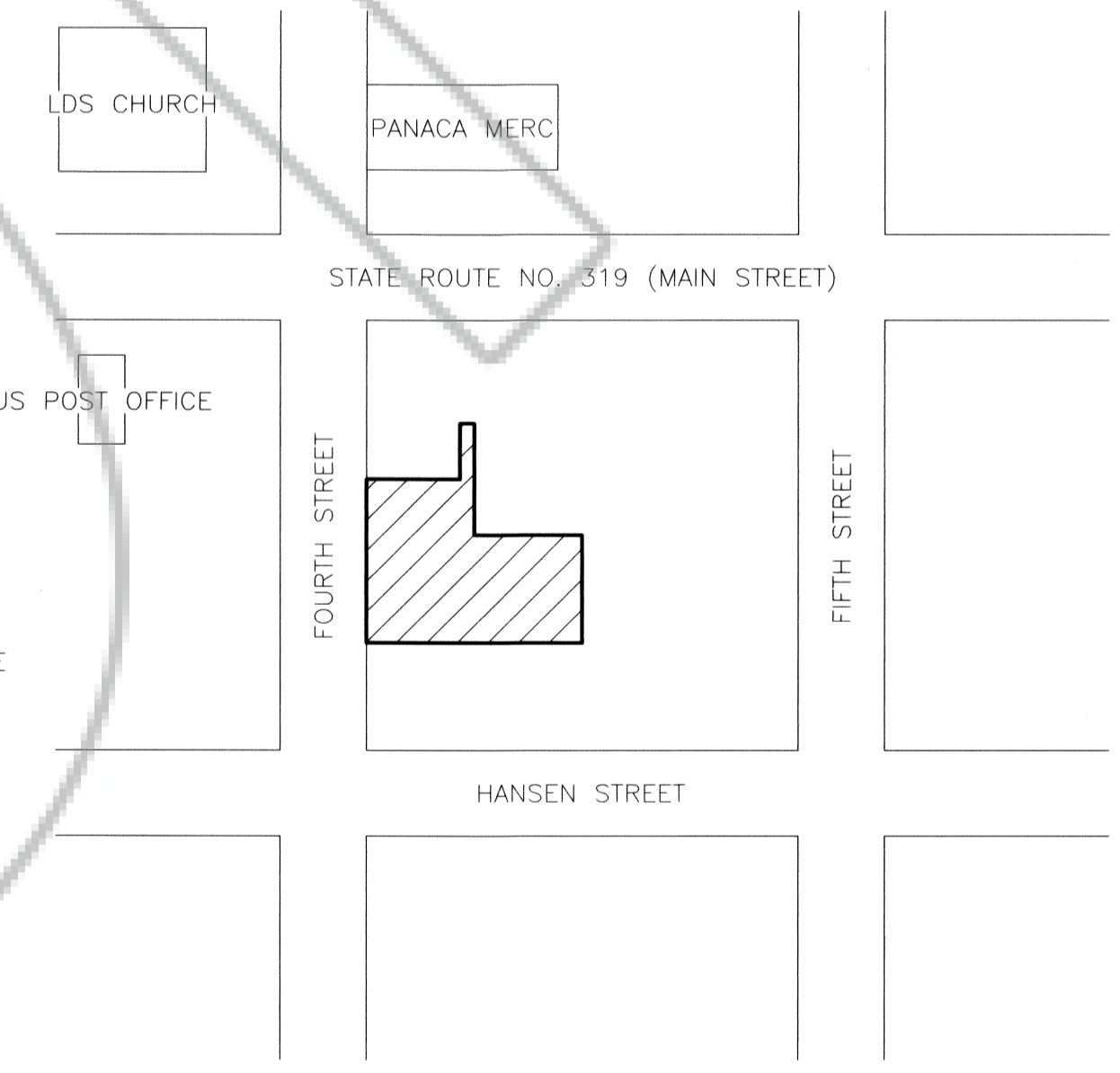

LC-442

SURVEYOR'S CERTIFICATE

I, JAMES J. OWENS, A PROFESSIONAL LAND SURVEYOR REGISTERED IN THE STATE OF NEVADA, DO HEREBY CERTIFY THAT:
1. THIS PLAT REPRESENTS THE RESULTS OF A SURVEY CONDUCTED BY ME, OR UNDER MY DIRECT SUPERVISION AT THE INSTANCE OF THE HOLLINGSHEAD FAMILY TRUST DATED JUNE 1, 1992.
2. THE LANDS SURVEYED LIE WITHIN BLOCK 25 OF THE TOWN OF PANACA, SEC. 9, T. 2 S., R. 68 E., M.D.M., AND THE SURVEY WAS COMPLETED ON MARCH 3, 2004.
3. THIS PLAT COMPLIES WITH THE APPLICABLE STATE STATUTES AND ANY LOCAL ORDINANCES IN EFFECT ON THE DATED THE SURVEY WAS COMPLETED AND PERFORMED IN ACCORDANCE WITH THE NEVADA ADMINISTRATIVE CODE STANDARDS OF PRACTICE FOR A PROFESSIONAL LAND SURVEYOR.
4. THE MONUMENTS DEPICTED ON THIS PLAT ARE OF THE CHARACTER SHOWN, OCCUPY THE POSITIONS INDICATED AND ARE OF SUFFICIENT NUMBER AND DURABILITY.

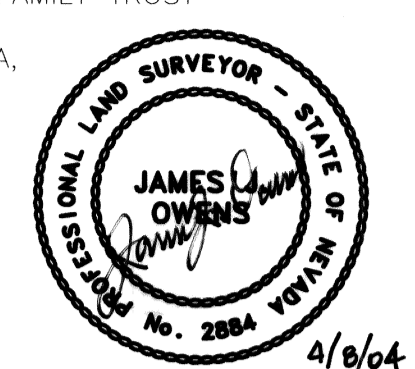

OWNER'S CERTIFICATE

I, LEON G. HOLLINGSHEAD, TRUSTEE OF THE HOLLINGSHEAD FAMILY TRUST, DO HEREBY CERTIFY THAT BEING THE OWNER OF THE LAND HEREON SHOWN, HAVE CAUSED THIS PROPERTY TO BE PLOTTED INTO PARCELS, AND EASEMENTS AS SHOWN AND, DO HEREBY DEDICATE ALL SHOWN PUBLIC UTILITY EASEMENTS TO THE PUBLIC UTILITY AGENCIES FOR THE CONSTRUCTION AND MAINTENANCE OF SURFACE AND SUBTERRANEAN UTILITIES, AND DO HEREBY CONSENT TO THE PREPARATION AND RECORDATION OF THIS PARCEL MAP.

Leon G. Hollingshead 4/17/2004
LEON G. HOLLINGSHEAD, TRUSTEE
HOLLINGSHEAD FAMILY TRUST DATED JUNE 1, 1992 DATE

ACKNOWLEDGMENT

STATE OF NEVADA Utah
COUNTY OF CLARK Iron
THIS INSTRUMENT WAS ACKNOWLEDGED BEFORE ME ON THIS 17th DAY OF April, 2004, BY LEON G. HOLLINGSHEAD, TRUSTEE OF THE HOLLINGSHEAD FAMILY TRUST, DATED JUNE 1, 1992.
Dorinda Sanders
MY COMMISSION EXPIRES ON THE 1st DAY OF April, 2007.

LINCOLN COUNTY COMMISSION APPROVAL

THIS MAP HAS BEEN REVIEWED AND APPROVED ON THIS 19th DAY OF April, 2004, BY THE LINCOLN COUNTY COMMISSIONERS AS A PARCEL MAP.

Deann 4-19-04
CHAIRMAN, LINCOLN COUNTY COMMISSION DATE
George T. Rowe 4-19-04
ATTEST: CLERK DATE

LINCOLN COUNTY PLANNING COMMISSION APPROVAL

THIS IS TO CERTIFY THAT THE ZONING AND COMPREHENSIVE PLANNING, OF THE COUNTY OF LINCOLN, NEVADA ON THIS 12 DAY OF April, 2004, DID APPROVE FOR THE PURPOSE OF LAND DIVISION AND DO HEREBY ACCEPT IN BEHALF OF THE PUBLIC, THIS PLAT AND ANY PARCEL OF LAND OFFERED FOR DEDICATION FOR PUBLIC USE IN CONFORMITY WITH THE TERMS OF THE OFFER OF DEDICATION PER N.R.S. 278.010 THROUGH 278.630, INCLUSIVE.

Ann S. Snellett 4-12-04
CHAIRMAN, LINCOLN COUNTY PLANNING COMMISSION DATE

TOWN OF PANACA APPROVAL

THIS MAP HAS BEEN REVIEWED AND APPROVED ON THIS 14 DAY OF April, 2004, BY THE TOWN BOARD OF THE TOWN OF PANACA AS A PARCEL MAP.

LeMann 04-14-04
CHAIRMAN, TOWN OF PANACA, TOWN BOARD DATE
Janice Barr 04-14-04
ATTEST: CLERK DATE

REFERENCE DOCUMENTS

- 1. MAP OF PANACA CITY, BOOK PLAT A, PAGE 34.
- 2. 1983 STREET MAP OF TOWN OF PANACA, BOOK PLAT A, PAGE 210.
- 3. STATE OF NEVADA DEPT. OF HIGHWAYS RIGHT-OF-WAY MAP, FEDERAL AID PROJECT NO. 120, DATED JUNE 11, 1948.

STATEMENT

ANY SUBSEQUENT CHANGES TO THIS MAP SHOULD BE EXAMINED AND MAY BE DETERMINED BY REFERENCE TO THE COUNTY RECORDER'S CUMULATIVE MAP INDEX, N.R.S. 278.5695.

PARCEL MAP
FOR
HOLLINGSHEAD FAMILY TRUST
DATED 06/01/1992
SITUATED WITHIN BLOCK 35 OF THE TOWN OF PANACA, SEC. 9, T. 2 S., R. 68 E., M.D.M., LINCOLN COUNTY, NEVADA

NO. 122348
FILED AT THE REQUEST OF:
THE OWENS SURVEYING OUTFIT, INC.
DATE: May 18, 2004 AT 2:42 pm
BOOK PLAT C PAGE 44
LINCOLN COUNTY, NEVADA, RECORDS
LESLIE BOUCHER, RECORDER
FEE: \$21.00 DEPUTY: J. Leavers

THE OWENS SURVEYING OUTFIT, INC.
Water Right, Mineral & Land Surveying throughout the West
P.O. BOX 1330
650 HARDY WAY
MESQUITE, NV 89024
702-346-2930