

41  
128  
151

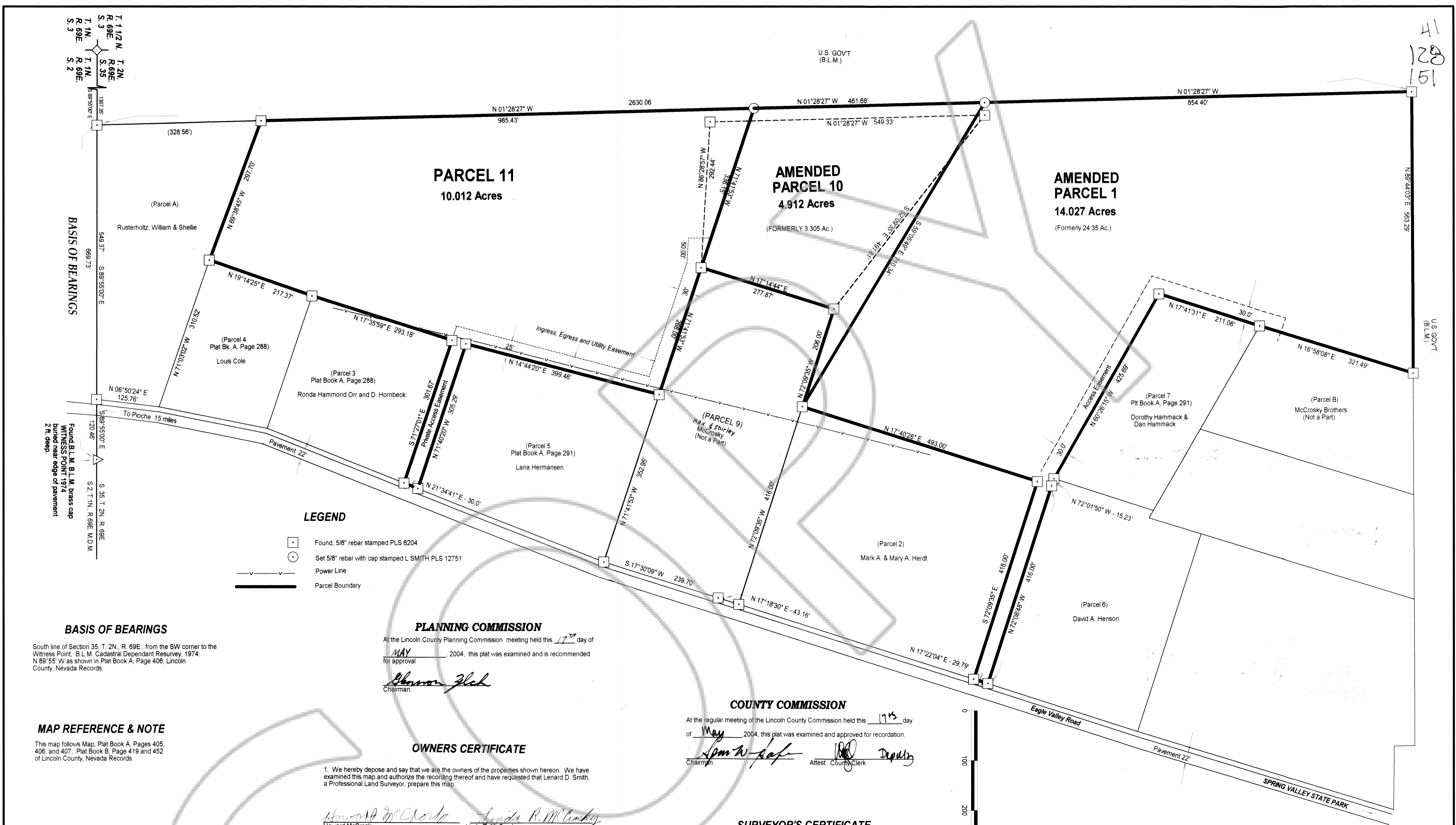

**BASIS OF BEARINGS**  
 Found B.L.M. Brass cap  
 Witness Point 1974  
 buried near edge of pavement  
 2 ft. deep  
 S 89° 55' 00" E  
 120.46'  
 S 2° 11' N, R 69 E, M.D.M.  
 S 35° 12' N, R 69 E  
 689.73'  
 S 89° 55' 00" E  
 689.73'  
 T 1 N, R 69 E, S 3  
 T 1 1/2 N, R 69 E, S 3  
 T 1 N, R 69 E, S 2

- LEGEND**
- Found, 5/8" rebar stamped PLS 6204
  - Set 5/8" rebar with cap stamped L SMITH PLS 12751
  - Power Line
  - Parcel Boundary

**BASIS OF BEARINGS**  
 South line of Section 35, T. 2N., R. 69E., from the SW corner to the Witness Point, B.L.M. Cadastral Dependent Resurvey, 1974: N 89° 55' W as shown in Plat Book A, Page 406, Lincoln County, Nevada Records.

**MAP REFERENCE & NOTE**  
 This map follows Map, Plat Book A, Pages 405, 406, and 407; Plat Book B, Page 419 and 452 of Lincoln County, Nevada Records.

**PLANNING COMMISSION**  
 At the Lincoln County Planning Commission meeting held this 17<sup>th</sup> day of MAY, 2004, this plat was examined and is recommended for approval  
*Sharon Fleck*  
 Chairman

**COUNTY COMMISSION**  
 At the regular meeting of the Lincoln County Commission held this 17<sup>th</sup> day of May, 2004, this plat was examined and approved for recordation.  
*Ann W. Wolf* Chairman      *Deputy* Attest: County Clerk

**OWNERS CERTIFICATE**  
 1. We hereby depose and say that we are the owners of the properties shown hereon. We have examined this map and authorize the recording thereof and have requested that Lenard D. Smith, a Professional Land Surveyor, prepare this map.

<i>Howard McCrosky</i> Howard McCrosky	<i>Linda R. McCrosky</i> Linda R. McCrosky
<i>William L. McCrosky</i> William L. McCrosky	<i>Jeanette McCrosky</i> Jeanette McCrosky
<i>Robert E. McCrosky</i> Robert E. McCrosky	<i>Wanda McCrosky</i> Wanda McCrosky
<i>Max McCrosky</i> Max McCrosky	<i>Shirley N. McCrosky</i> Shirley N. McCrosky

**SURVEYOR'S CERTIFICATE**  
 1. Lenard D. Smith, a Professional Land Surveyor licensed in the State of Nevada, certify that:  
 1. This plat represents the results of a survey conducted under my direct supervision at the instance of the McCrosky Brothers.  
 2. The lands surveyed lie within Section 35, T. 2N., R. 69E., M.D.M. in Lincoln County, Nevada, and the survey was completed on April 26, 2004.  
 3. This plat complies with the applicable state statutes and any local ordinances in effect on the date that the governing body gave its final approval.  
 4. The monuments depicted on the plat are of the character shown, occupy the positions indicated, and are of sufficient number and durability.

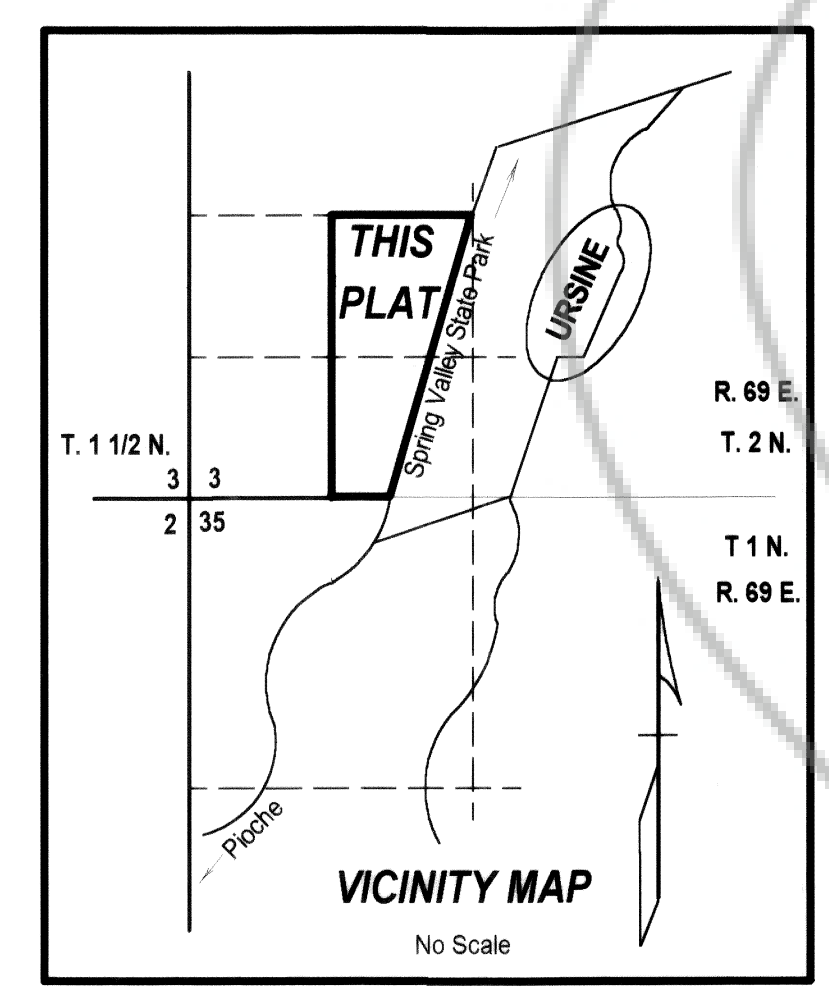
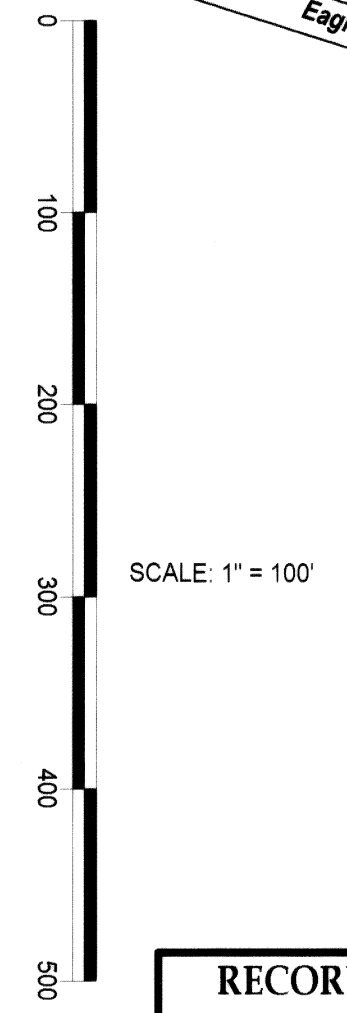

**ACKNOWLEDGEMENT**  
 The above persons, known to me as the persons represented on this plat have personally appeared before me, a Notary Public, and have executed the above Owner's Certificate freely and voluntarily this 14<sup>th</sup> day of May, 2004.  
*Alice C. Simkins*  
 Notary Public

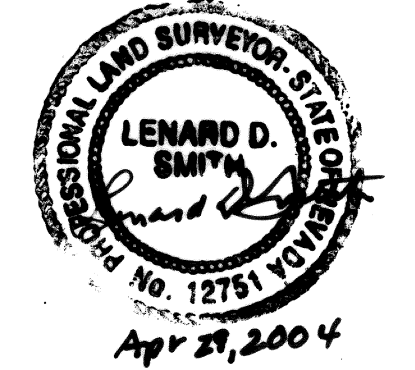
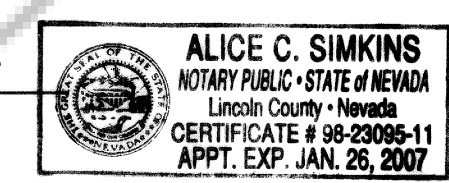

Lenard D. Smith P.L.S. 12751 Expires 6/30/04

**RECORDER'S CERTIFICATE**  
 File number 122296  
 Recorded at the request of Lenard D. Smith  
 Filed in Plat Book B Page 41  
 This 17<sup>th</sup> day of May, 2004  
 at 1:38 p.m.  
 LESLIE BOUTHER, RECORDER  
 By *J. Seavers - Deputy*

APN 006-241-68

**AMENDED PARCEL MAP**  
**PLAT BOOK B, PAGE 452**  
**FOR MCCROSKY BROTHERS**  
 IN THE SW 1/4 SECTION 35, T. 2N., R. 69E., M.D.M.  
 IN EAGLE VALLEY, LINCOLN COUNTY, NEVADA