

**SURVEYOR'S CERTIFICATE**

- I, Lenard D. Smith, a Professional Land surveyor registered in the State of Nevada, certify that:
1. This plat represents the results of a survey conducted under my supervision at the instance of Guy Cottino.
  2. The land surveyed lies within Sec. 22, T. 1 N., R. 67 E., M.D.M., in the town of Pioche, Lincoln County, Nevada. The survey was completed on May 3, 2004.
  3. This plat complies with applicable statutes of this state and any local ordinances in effect on the date that the survey was completed, and the survey was conducted in accordance with Chapter 625 of the Nevada Administrative Code.
  4. The monuments depicted on the plat are of the character shown, occupy the positions indicated, and are of sufficient durability.
  5. This map is constructed from coordinates as given the map of Pioche Town by Bulloch Brothers Engineering, Inc. Plat Book A, Page 3 of 15 pages of Page 382 of Lincoln County, Nevada Records.

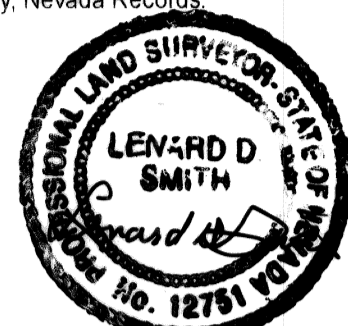

May 6, 2004  
 Lenard D. Smith PLS 12751 (Expires June 30, 2004)

**BASIS OF BEARINGS**

The bearings of this plat are based on the coordinate system of the map of the TOWN OF PIOCHE, compiled and recorded by BULLOCH BROTHERS ENGINEERING, INC., and recorded Plat Book A, Page 382 (page 3 of 15 pages) of Lincoln County, Nevada Records.

**REFERENCE MAPS**

1. TOWN OF PIOCHE TOWN PLAT RE-SURVEY Plat Book A, Page 382 of Lincoln County, Nevada Records
2. TOWN OF PIOCHE LOWER ONE THIRD, Plat Book A, Page 57, Lincoln County, Nevada Records.
3. PIOCHE TOWN NORTHEAST ADDITION, Plat Book A, Page 62, Lincoln County, Nevada Records.
4. RECORD OF SURVEY of Lots 11 and 12, Block 52, Pioche Townsite, Recorded Plat Book B, Page 132 of Lincoln County, Nevada Records.

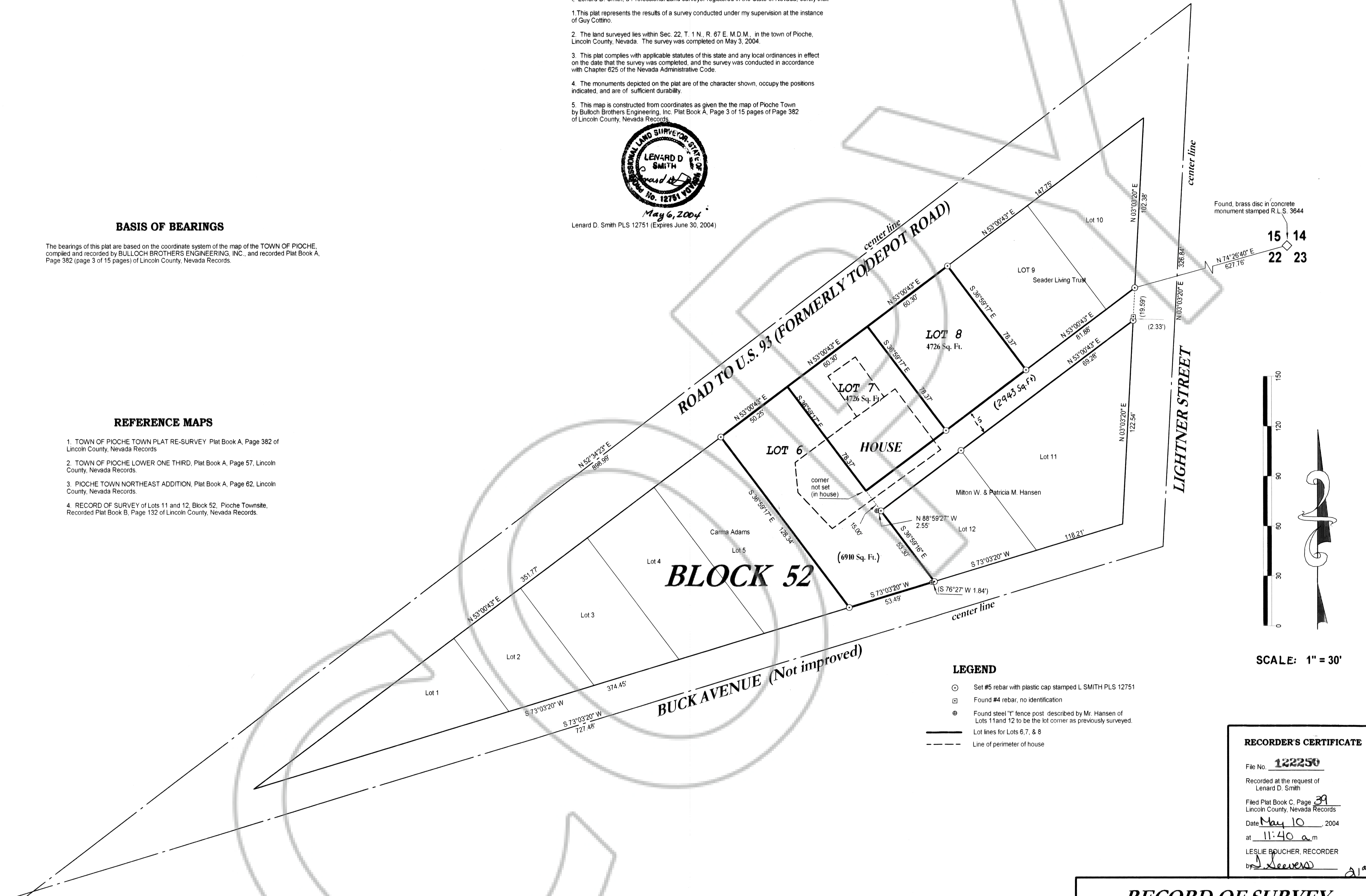

Found, brass disc in concrete monument stamped R.L.S. 3644  
 15 14  
 22 23  
 N 74° 26' 40" E  
 627.16'

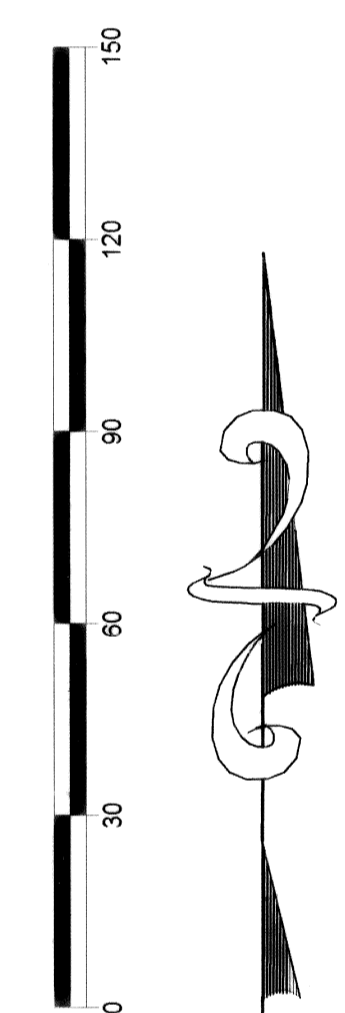

SCALE: 1" = 30'

**LEGEND**

- ⊙ Set #5 rebar with plastic cap stamped L SMITH PLS 12751
- ⊠ Found #4 rebar, no identification
- ⊙ Found steel "I" fence post described by Mr. Hansen of Lots 11 and 12 to be the lot corner as previously surveyed.
- Lot lines for Lots 6, 7, & 8
- - - Line of perimeter of house

**RECORDER'S CERTIFICATE**

File No. 122250  
 Recorded at the request of Lenard D. Smith  
 Filed Plat Book C, Page 39  
 Lincoln County, Nevada Records  
 Date May 10, 2004  
 at 11:40 a.m.  
 LESLIE BOUCHER, RECORDER  
 by [Signature]

**Lenard Smith**  
 Land Survey  
 509 Main Street  
 P.O. Box 443  
 Caliente, Nevada 89008  
 Phone/Fax 775 726 3365

**RECORD OF SURVEY**  
 LOTS 6, 7, AND 8 OF BLOCK 52  
 IN THE TOWNSITE OF PIOCHE, LINCOLN COUNTY, NEVADA (NE1/4NE1/4 Section 22, T. 1 N., R. 67 E., M.D.M.)  
 FOR GUY COTTINO