

**SURVEYOR'S CERTIFICATE**

I, Lenard D. Smith, a Professional Land Surveyor registered in the State of Nevada certify that:

1. This plat represents the results of a survey conducted under my supervision at the instance of The Phillips Family Trust.
2. The land surveyed lies within Section 9, T.2S., R.68E., M.D.M., in Block 35 of the Town of Panaca, Lincoln County, Nevada. The survey was completed on January 29, 2004.
3. This plat complies with applicable state statutes and any local ordinances in effect on the date that the governing body gave its final approval.
4. The monuments depicted on the plat are of the character shown, occupy the positions indicated, and are of sufficient durability.

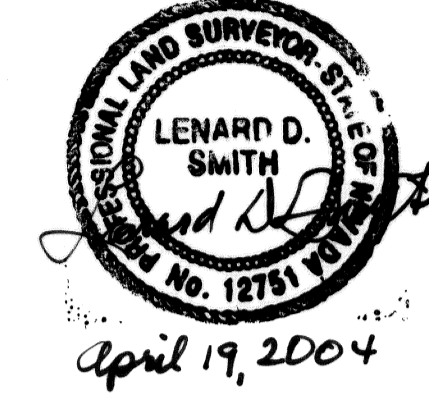

Lenard D. Smith, P.L.S. 12751 (Exp. June 30, 2004)

**OWNER'S CERTIFICATE**

We certify that we are the owners of the lands depicted on this plat, authorize the recordation thereof, and that we have requested Lenard D. Smith, a Professional Land Surveyor to prepare same.

*William R. Phelps* Owner  
for THE PHILLIPS FAMILY TRUST

**ACKNOWLEDGEMENT**

I certify that the above person(s) have appeared before me, a Notary Public and have executed the Owner's Certificate freely and voluntarily for the purposes stated.

*Steve Lytle*  
Notary Public



**LEGEND**

- ⊙ Found rebar & cap stamped L SMITH PLS 12751
- ⊗ Set 5/8" rebar & cap stamped L SMITH PLS 12751
- ⊠ Set P-K nail & disk stamped L SMITH PLS 12751
- ⊕ Found #4 rebar & cap stamped F. Hulse PLS 6498
- Boundary of proposed merged properties
- - - existing fence (various types)
- scaled line
- - - Lot lines drawn from center of blocks
- - - Block lines
- - - Property lines of existing deeds (no recorded maps)

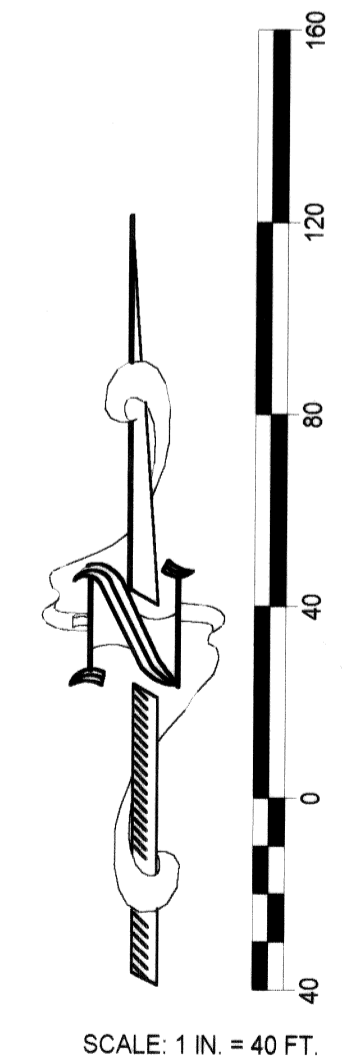
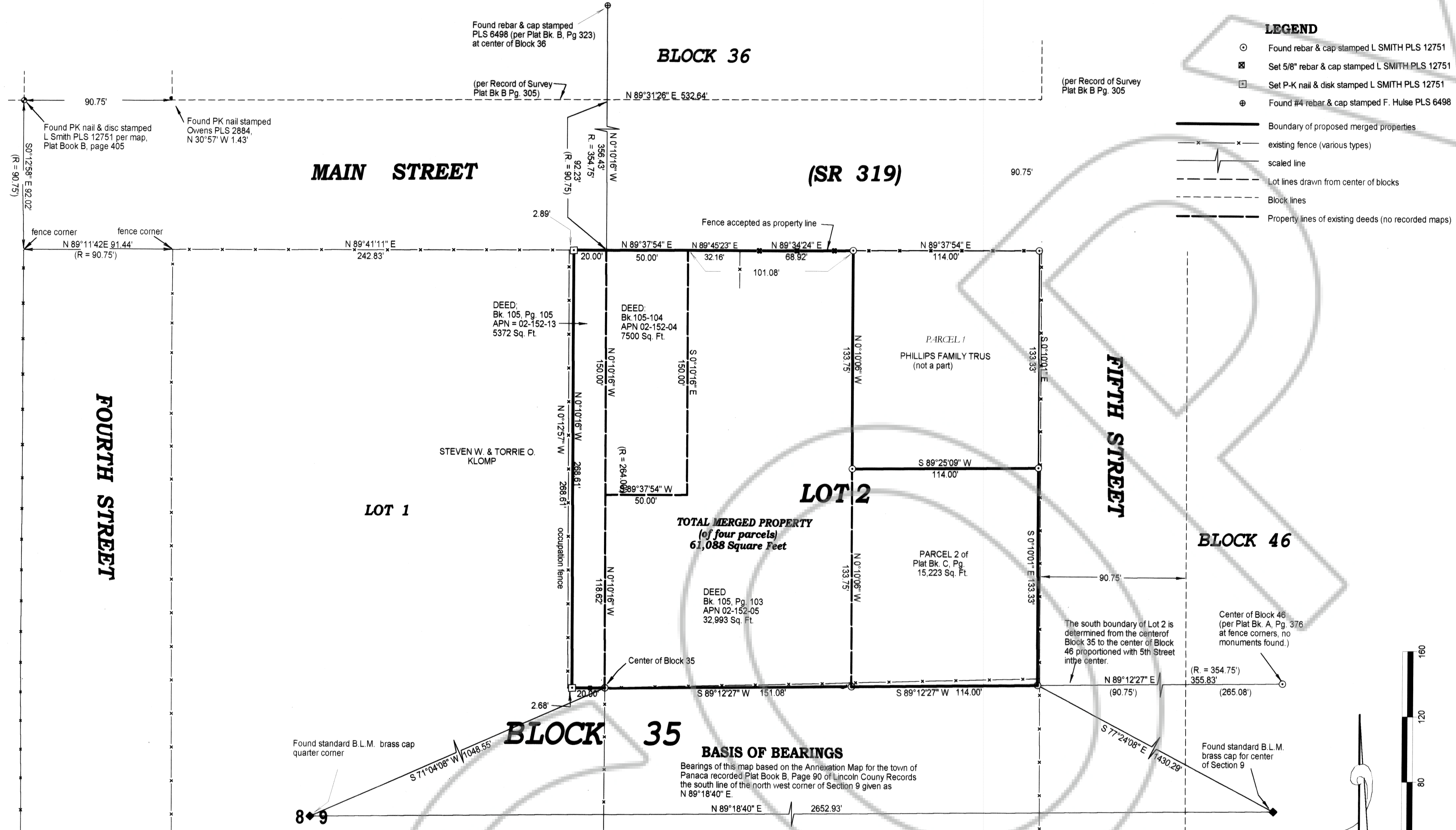

**MAP REFERENCES**

Parcel Map Plat Book A, Page 376 in Block 46  
 Map of Annexation for the Town of Panaca, Plat Book B, Page 90  
 Record of Survey in Block 36, Plat Book B, Page 305  
 Parcel Map Plat Book B, Page 323 in Block 36  
 Parcel Map Plat Book B, Page 454 in Block 36  
 Parcel Map Plat Book B, Page 405

**TOWN BOARD APPROVAL**

At the regular meeting of the Panaca Town Board, held this 14 day of April, 2004, this plat was examined and accepted and approved for review by the Lincoln County Commission.

*[Signature]*  
Chairman

**COUNTY COMMISSION**

At the regular meeting of the Lincoln County Commission held this 3<sup>rd</sup> day of May, 2004, this plat was examined and approved for recordation.

*[Signature]* Chairman  
*[Signature]* Attest: County Clerk

**RECORDER'S CERTIFICATE**

File Number 142218  
 Recorded at the request of Lenard D. Smith  
 Filed Plat Book C, Page 38  
 of Lincoln County, Nevada Records  
 Filed this 3<sup>rd</sup> day of May  
 2004, at 11:26 a.m.  
 LESLIE BOUCHER, RECORDER  
 By *[Signature]*

**MERGER AND RESUBDIVISION**

**IN LOT TWO, BLOCK 35 OF THE TOWN OF PANACA, LINCOLN COUNTY NEVADA**

**IN THE NW1/4 OF SECTION 9, T.2S., R.68E., M.D.M.**

**FOR THE PHILLIPS FAMILY TRUST**

