

- LEGEND**
- Set P-K nail & disk stamped L SMITH PLS 12751
 - Set #5 rebar with cap stamped L SMITH PLS 12751
 - Parcel boundary line
 - - - existing fence (various types)
 - Scaled line
 - - - Lot lines drawn from center of Lots
 - - - Block lines

SURVEYOR'S CERTIFICATE

I, Lenard D. Smith, a Professional Land Surveyor registered in the State of Nevada certify that:

- This plat represents the results of a survey conducted under my supervision at the instance of The Phillips Family Trust.
- The land surveyed lies within Section 9, T.2S., R.68E., M.D.M., in Block 35 of the Town of Panaca, Lincoln County, Nevada. The survey was completed on January 28, 2004.
- This plat complies with applicable statutes of this state and any local ordinances in effect on the date that the governing board gave its final approval.
- The monuments depicted on the plat are of the character shown, occupy the positions indicated, and are of sufficient durability.

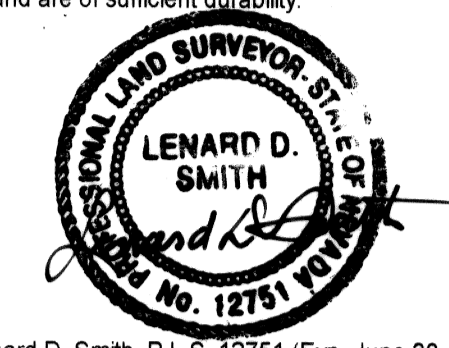

Lenard D. Smith, P.L.S. 12751 (Exp. June 30, 2004)
April 19, 2004

OWNER'S CERTIFICATE

State of Nevada) ss
 County of Lincoln)

We certify that we are the owners of the lands represented on this plat. Additionally, we have requested Lenard D. Smith, a Professional Land Surveyor to prepare it and authorize its recordation with the Lincoln County Recorder.

Kenneth Phillip *Escudor*
 for the Phillips Family Trust Title

ACKNOWLEDGEMENT

I certify that the above person(s) have appeared before me, a Notary Public and have executed the Owner's Certificate freely and voluntarily for the purposes stated.

Patrice Lytle
 Notary Public



TOWN BOARD APPROVAL

At the regular meeting of the Panaca Town Board, held this 14 day of April, 2004, this plat was examined and is hereby accepted and approved for further review by the Lincoln County Planning Commission.

R. Mann
 Chairman

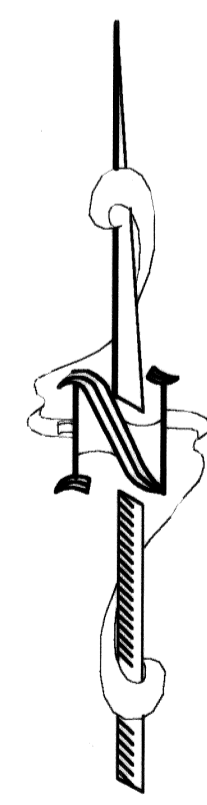
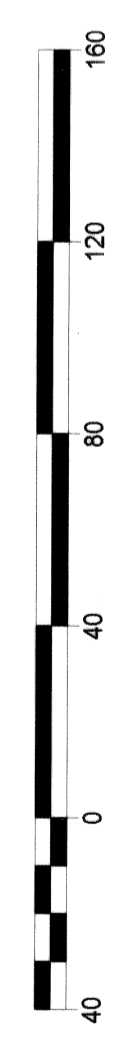

SCALE: 1 IN. = 40 FT.

BLOCK 36

PHILLIPS FAMILY TRUST (Not a Part)

LOT 2

PARCEL 1
15,223 Sq. Ft.

PARCEL 2
15,223 Sq. Ft.

BLOCK 46

BLOCK 35

BASIS OF BEARINGS

Bearings of this map based on the Annexation Map for the town of Panaca recorded Plat Book B, Page 30 of Lincoln County Records the south line of the north west quarter of Section 9 given as N 89°18'40" E

MAP REFERENCES

Parcel Map Plat Book A, Book 376 in Block 46
 Map of Annexation for the Town of Panaca Plat Book B, Page 90
 Record of Survey, Plat Book B, Page 305
 Parcel Map Plat Book B, Page 323 in Block 36
 Parcel Map Plat Book B, Page 454 in Block 36
 Parcel Map Plat Book B, Page 405

PLANNING COMMISSION

At the regular meeting of the Lincoln County Planning Commission held this day of April, 2004, this plat was examined and hereby recommend its approval.

James Gray
 Chairman

COUNTY COMMISSION

At the regular meeting of the Lincoln County Commission held this 14 day of April, 2004, this plat was examined and hereby approved for recordation.

George T. Rowe *Deputy*
 Chairman Attest, County Clerk

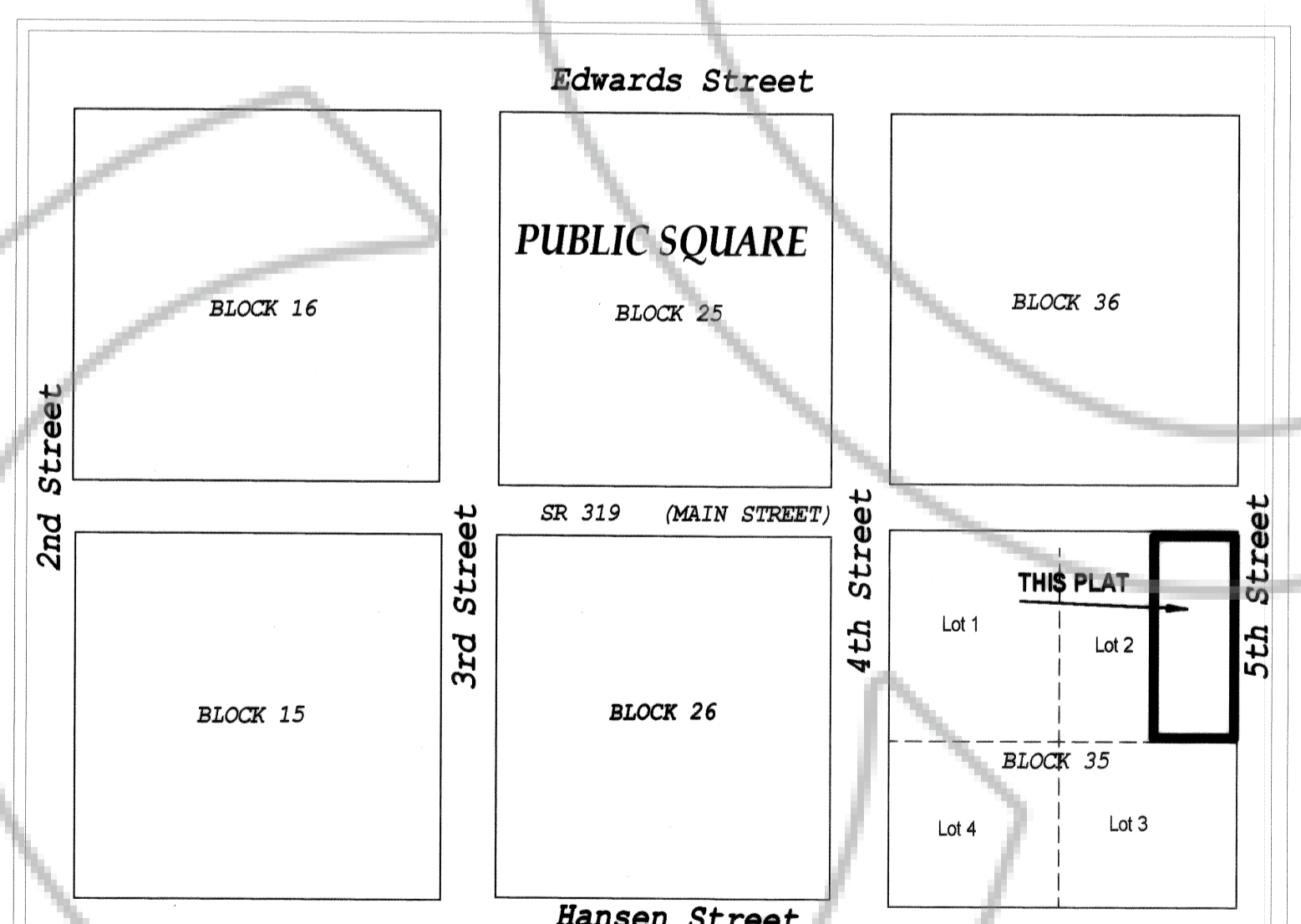

PANACA TOWNSITE
LINCOLN COUNTY, NEVADA
VICINITY MAP
 No Scale

RECORDER'S CERTIFICATE

File Number 122183
 Recorded at the request of Lenard D. Smith
 Filed Plat Book C, Page 36
 of Lincoln County, Nevada Records
 Filed this 22 day of April,
 2004, at 2:26 p.m.
 LESLIE BOUCHER, RECORDER
 By *Denise Levey* Deputy

PARCEL MAP

IN LOT TWO, BLOCK 35 OF THE
TOWN OF PANACA, LINCOLN COUNTY
NEVADA
IN THE NW1/4 OF SECTION 9,
T.2S., R.68E., M.D.M.
FOR THE PHILLIPS FAMILY TRUST

Lenard D. Smith
LAND SURVEY
 509 main street
 P. O. Box 443
 Caliente, Nevada 89008
 Phone/Fax 775 726 3365