

TOWNSHIP 6 SOUTH

SHEET ONE OF TWO SHEETS

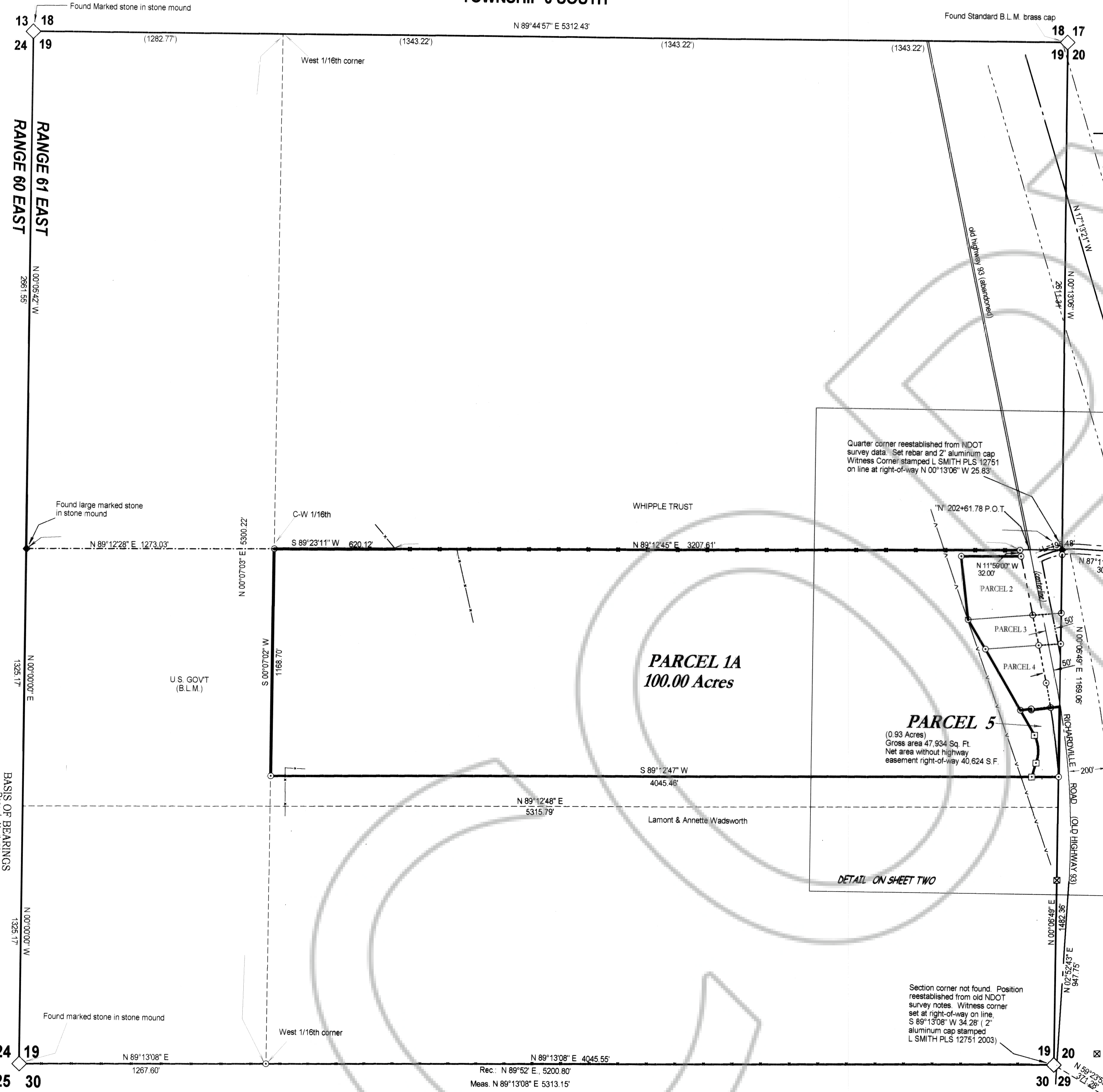

- LEGEND**
- ◊ Section corner as described
  - ◆ Section quarter corner as described
  - ⊙ Found #5 rebar with cap stamped L SMITH PLS 12751
  - Highway centerline
  - - - Highway right-of-way
  - - - fence line
  - ▬ Parcel boundary
  - ⊠ Found 6 X 6 concrete NDOT monument
  - ⊡ Set #5 rebar with cap stamped L SMITH PLS 12751

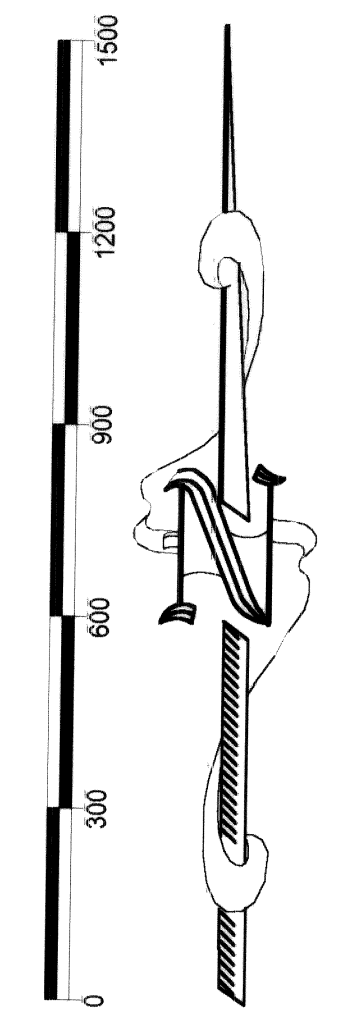
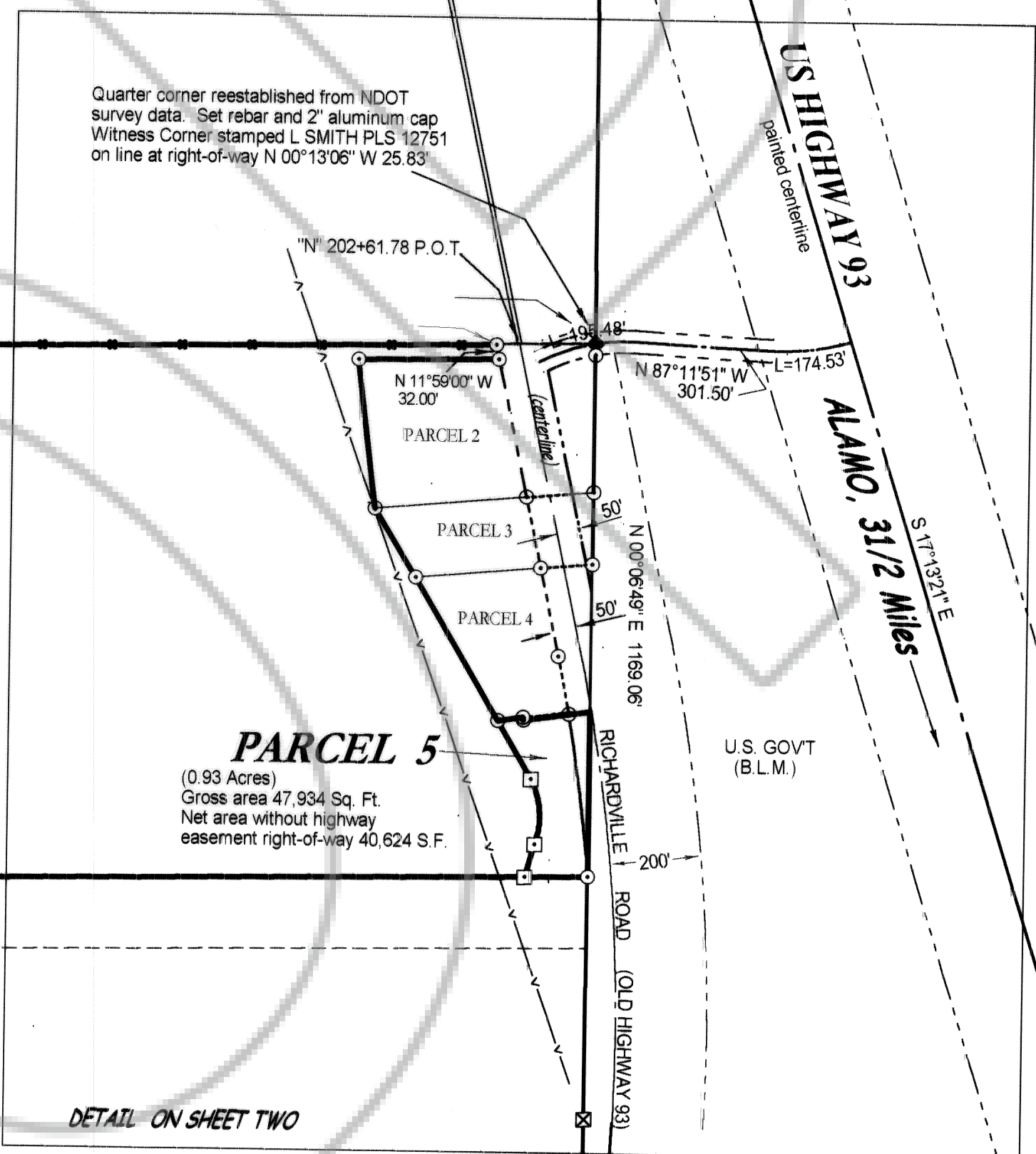

SCALE: 1 INCH = 300 FEET

**SUBSEQUENT PARCEL MAP**  
 SHEET ONE OF TWO SHEETS  
 IN SECTION 19, T. 6 S., R. 61 E., M.D.M.  
 LINCOLN COUNTY, NEVADA  
 FOR THOMAS W. AND LOIS STEELE

**Lenard Smith**  
**LAND SURVEY**  
 509 main street  
 P.O. Box 443  
 Caliente, Nevada 89008  
 Phone/Fax 775 726 3365



**SURVEYOR'S CERTIFICATE**

I, Lenard D. Smith, a Professional Land Surveyor licensed in the State of Nevada, certify that:

- This plat represents the results of a survey conducted under my direct supervision at the instance of Tom and Lois Steele.
- The lands surveyed lie within Section 19, T. 6 S., R. 61 E., M.D.M. The survey was completed on August 18, 2003.
- This plat complies with the applicable state statutes and any local ordinances in effect on the date that the governing body gave its final approval.
- The monuments depicted on the plat are of the character shown, occupy the positions indicated and are of sufficient number and durability.

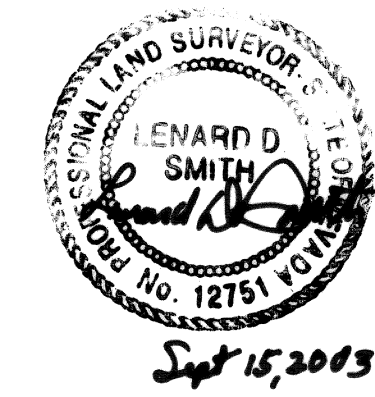

Lenard D. Smith P.L.S. 12751 (expires June 30, 2004)

**Owner's Certificate**

State of Nevada } ss  
County of Lincoln }

We certify that we are the owner's of the lands represented on this plat. Additionally, we have requested Lenard D. Smith, a Professional Land Surveyor to prepare it and authorize its recordation with the Lincoln County Recorder.

Thomas W. Steele  
Lois Steele

**ACKNOWLEDGEMENT**

I certify that the above persons have appeared before me, a Notary Public and have executed the Owner's Certificate freely and voluntarily for the purposes stated.

Robin E. Simmers  
Notary Public

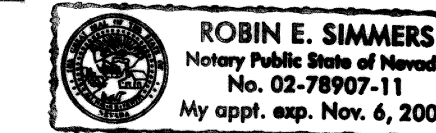

**PLANNING COMMISSION**

At the regular meeting of the Lincoln County Planning Commission held this 8th day of September, 2003, this plat was examined and hereby recommended its approval.

Alan R. Kuhlert  
Chairman

**COUNTY COMMISSION**

At the regular meeting of the Lincoln County Commissioners held this 15th day of September, 2003, this plat was examined and hereby approved for recordation.

Chairman  
Attest, County Clerk Deputy

**RECORDER'S CERTIFICATE**

File No. 122080  
Recorded at the request of Lenard D. Smith  
Filed in Plat Book C, Page 35  
This 26th day of March, 2004  
at 2:56 p.m.  
LESLIE BOUCHER, LINCOLN COUNTY RECORDER  
Julie Boucher  
\$31.00

**MAP NOTE:**

THIS PARCEL MAP SHOWS PARCEL 5 WHICH REPLACES THE DEED, RECORDED BOOK 110, PAGE 658 OF LINCOLN COUNTY, NEVADA RECORDS AND IS A SUBSEQUENT PARCEL MAP OF PLAT BOOK C, PAGE

**SUBSEQUENT PARCEL MAP**

**SHEET TWO OF TWO SHEETS**

SHOWING PARCEL 5 TO MAP BOOK C PAGE  
LINCOLN COUNTY, NEVADA RECORDS

IN SECTION 19, T. 6 S., R. 61 E., M.D.M.  
LINCOLN COUNTY, NEVADA

FOR THOMAS W. AND LOIS STEELE

Lenard D. Smith  
**LAND SURVEY**  
509 main street  
P.O. Box 443  
Caliente, Nevada 89008  
Phone/Fax 775 726 3365

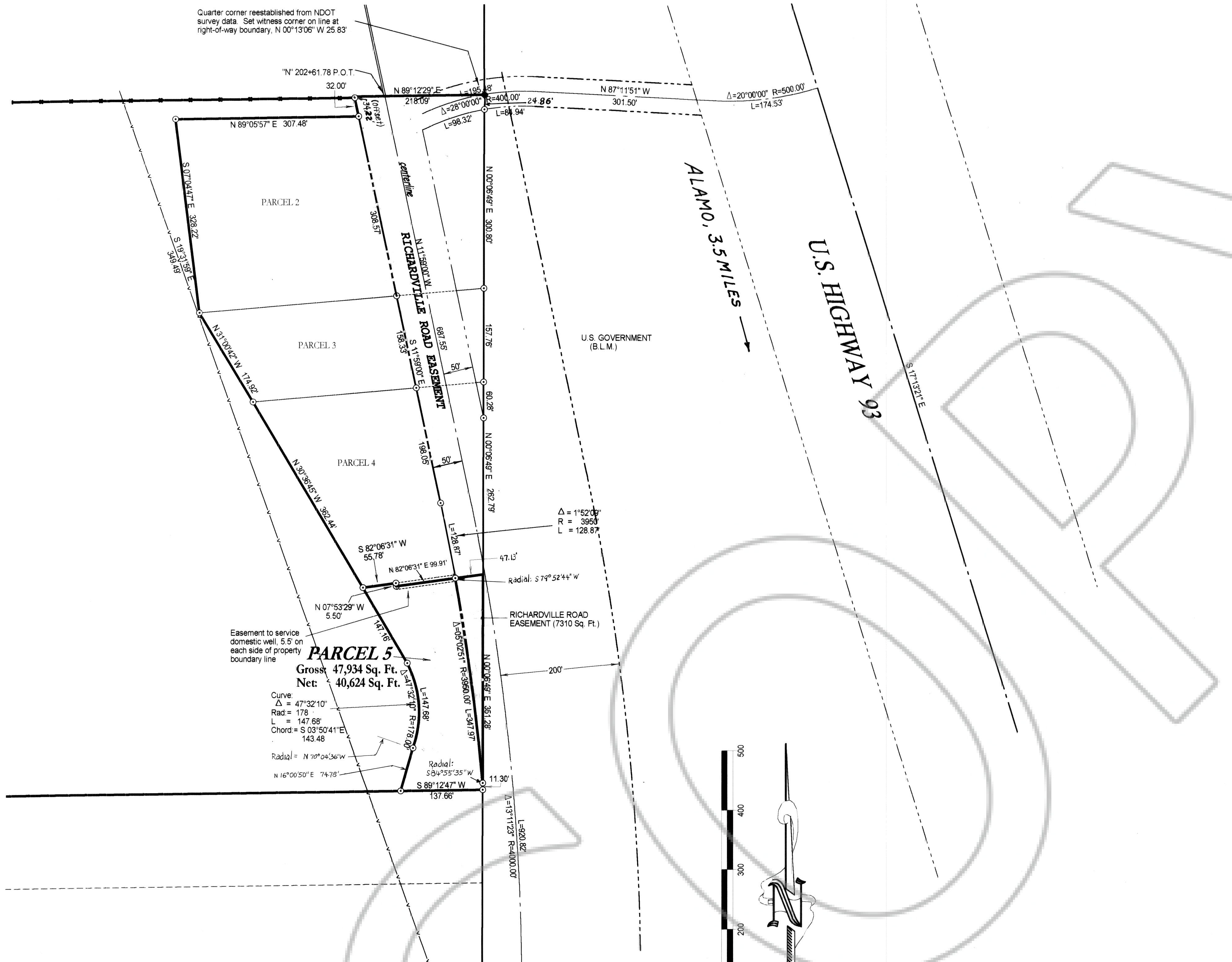

- MAP REFERENCES**
- DEED: Milton W. and Isabella Steele, grantor, to Thomas W. and Lois Steele grantees, recorded Book N-1, Page 47 of Real Estate Deeds, Lincoln County Recorder, Lincoln County, Nevada.
  - DEED: Thomas W. and Lois Steele, grantors, to Bryce and Colleen and grantees recorded Book 84, Page 84, Lincoln County, Nevada Records.
  - DEED: Thomas W. and Lois Steele, grantors, to Margery B. and Michael McCarty, grantees recorded Book 84, Page 83 of Lincoln County, Nevada Records.
  - DEED: Thomas W. and Lois Steele, grantors to Betty Jo and Jerald L. Jarvis, grantees recorded Book 110, Page 658 of Lincoln County, Nevada records.
  - Map, Plat Book A, Page 468 of Lincoln County, Nevada Records
  - Map, Plat Book B, Page 231 of Lincoln County, Nevada Records
  - Parcel Map for Thomas W. and Lois Steele recorded Plat Book C, Page of Lincoln County, Nevada Records
  - N.D.O.T. Relinquishment of old highway (Richardville Road) Book 18, Page 351, and Bk 7, Page 353 of Lincoln County, Nevada Records

**BASIS OF BEARINGS**  
The basis of the bearings of this map is the west line of the southwest quarter of Section 19, T. 6 S., R. 61 E., M.D.M. as given in the G.L.O. Survey notes as North