

TOWNSHIP 6 SOUTH

SHEET ONE OF TWO SHEETS

LEGEND

- ◇ Section corner as described
- ◆ Section quarter corner as described
- Set #5 rebar with cap stamped L SMITH PLS 12751
- Highway centerline
- - - Highway right-of-way
- - - fence line
- ▬ Parcel boundary
- ⊠ Found 6 X 6 concrete NDOT monument

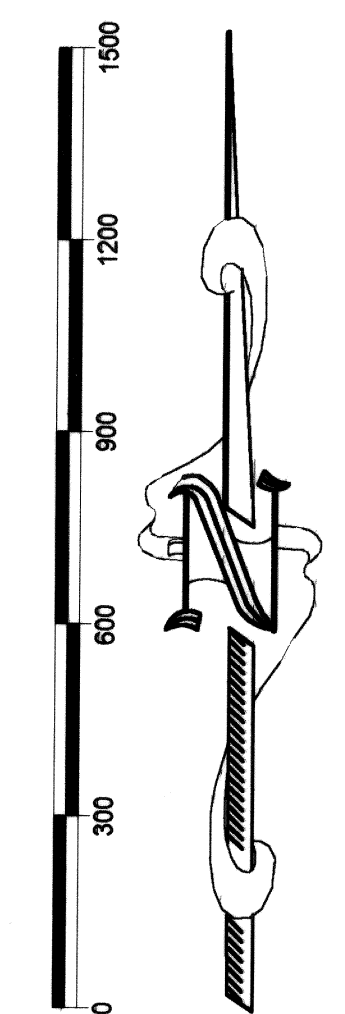
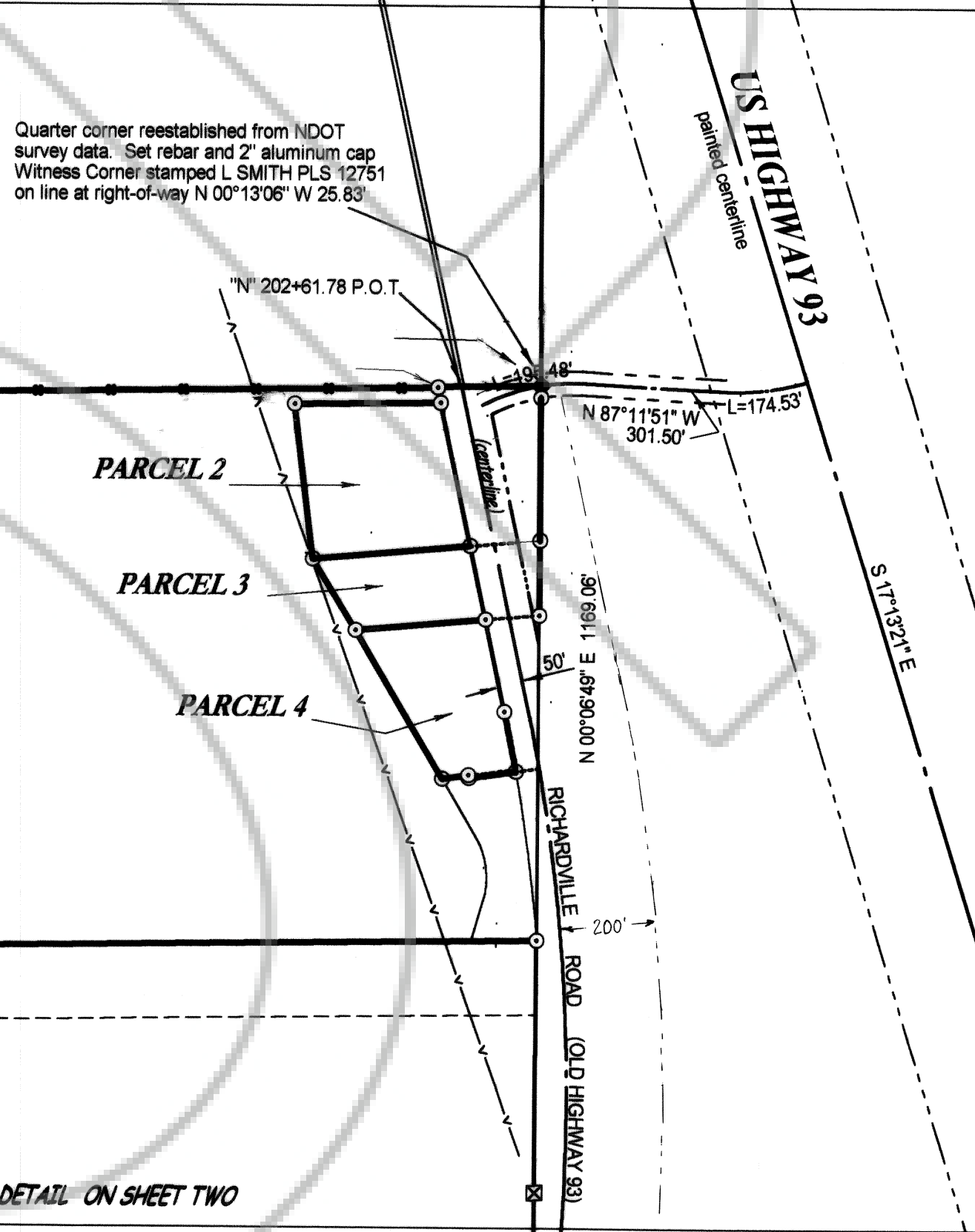
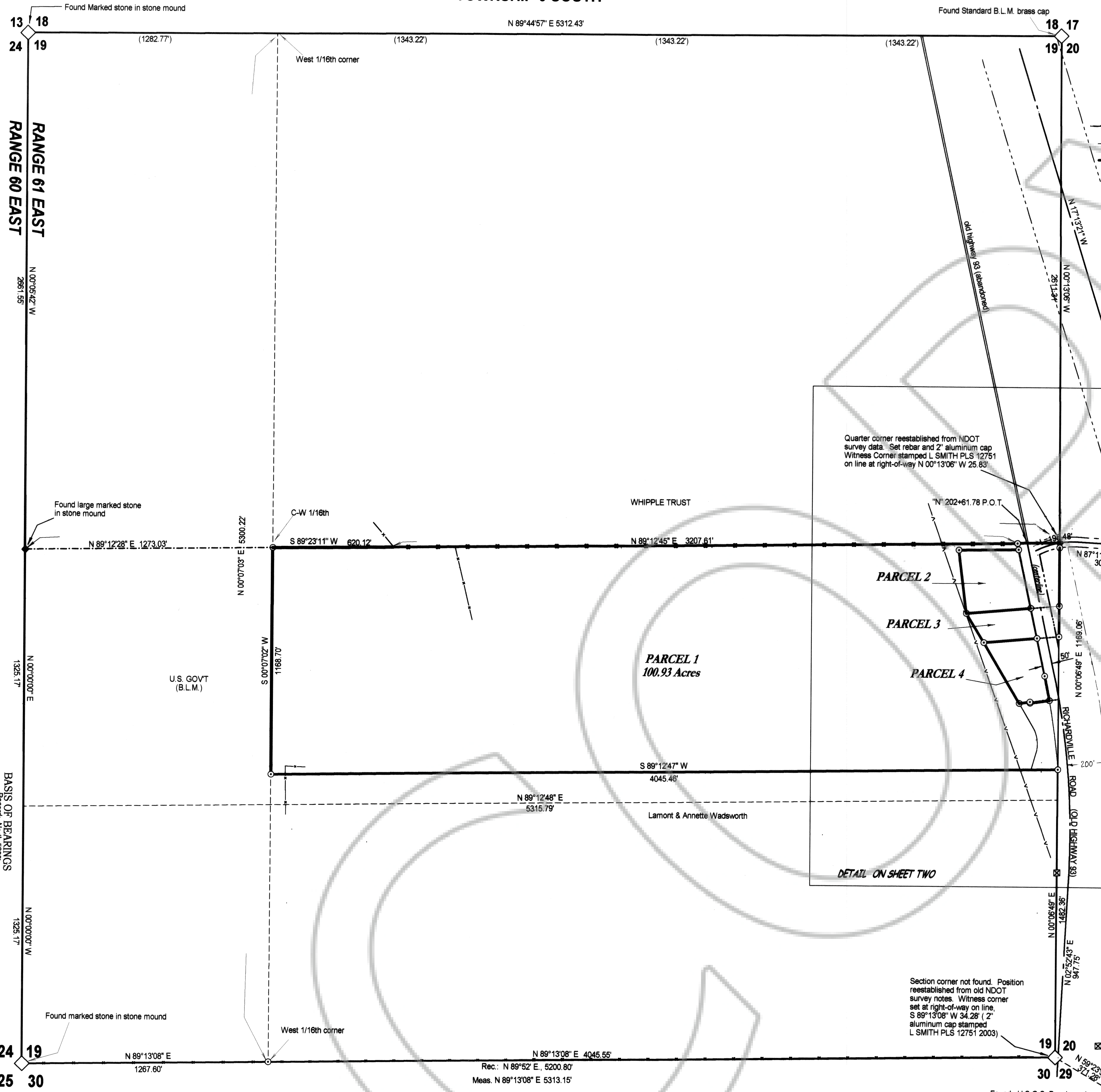

SCALE: 1 INCH = 300 FEET

RANGE 61 EAST
RANGE 60 EAST

BASIS OF BEARINGS
Federal Meridian 3289'

DETAIL ON SHEET TWO

Section corner not found. Position reestablished from old NDOT survey notes. Witness corner set at right-of-way on line, S 89°13'08" W 34.28' (2" aluminum cap stamped L SMITH PLS 12751 2003)

Lenard Smith LAND SURVEY
 509 main street
 P.O. Box 443
 Caliente, Nevada 89008
 Phone/Fax 775 726 3365

PARCEL MAP
 SHEET ONE OF TWO SHEETS
 IN SECTION 19, T. 6 S., R. 61 E., M.D.M.
 LINCOLN COUNTY, NEVADA
 FOR THOMAS W. AND LOIS STEELE

SHEET TWO OF TWO SHEETS

SURVEYOR'S CERTIFICATE

- I, Lenard D. Smith, a Professional Land Surveyor licensed in the State of Nevada, certify that:
1. This plat represents the results of a survey conducted under my direct supervision at the instance of Tom and Lois Steele.
 2. The lands surveyed lie within Section 19, T. 6 S., R. 61 E., M.D.M. The survey was completed on August 2, 2003.
 3. This plat complies with the applicable state statutes and any local ordinances in effect on the date that the governing body gave its final approval.
 4. The monuments depicted on the plat are of the character shown, occupy the positions indicated and are of sufficient number and durability.

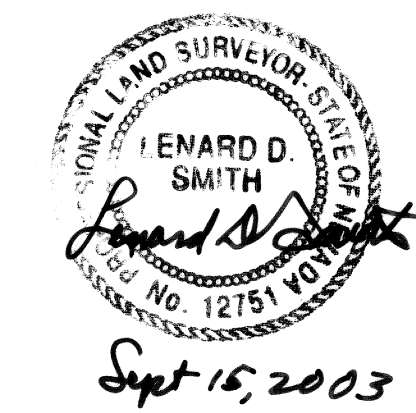

Lenard D. Smith, P.L.S. 12751 (expires June 30, 2004)

Owner's Certificate

State of Nevada } ss
County of Lincoln }

We certify that we are the owners of the lands represented on this plat. Additionally, we have requested Lenard D. Smith, a Professional Land Surveyor to prepare it and authorize its recordation with the Lincoln County Recorder.

Thomas W. Steele *Lois Steele*
Thomas W. Steele Lois Steele

ACKNOWLEDGEMENT

I certify that the above persons have appeared before me, a Notary Public and have executed the Owner's Certificate freely and voluntarily for the purposes stated.

Robin E. Summers
Notary Public

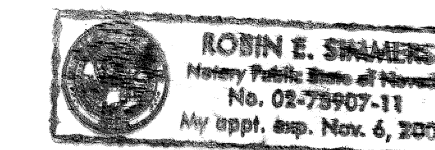

PLANNING COMMISSION

At the 15th meeting of the Lincoln County Planning Commission held this 15th day of September, 2003, this plat was examined and hereby recommend it's approval.

Alan R. Whitley
Chairman

COUNTY COMMISSION

At the regular meeting of the Lincoln County Commissioners held this 15th day of September, 2003, this plat was examined and hereby approved for recordation.

Tom W. Haf *W. Deputy*
Chairman Attest, County Clerk

RECORDER'S CERTIFICATE

File No. 122079
Recorded at the request of Lenard D. Smith
Filed in Plat Book C, Page 34
This 26th day of March, 2004
at 2:56 P.M.
LESLIE BOUCHER, LINCOLN COUNTY RECORDER
Leslie Boucher
BY 43100

PARCEL MAP

SHEET TWO OF TWO SHEETS

IN SECTION 19, T. 6 S., R. 61 E., M.D.M.
LINCOLN COUNTY, NEVADA

FOR THOMAS W. AND LOIS STEELE

Lenard D. Smith
LAND SURVEY
509 main street
P.O. Box 443
Caliente, Nevada 89008
Phone/Fax 775 726 3365

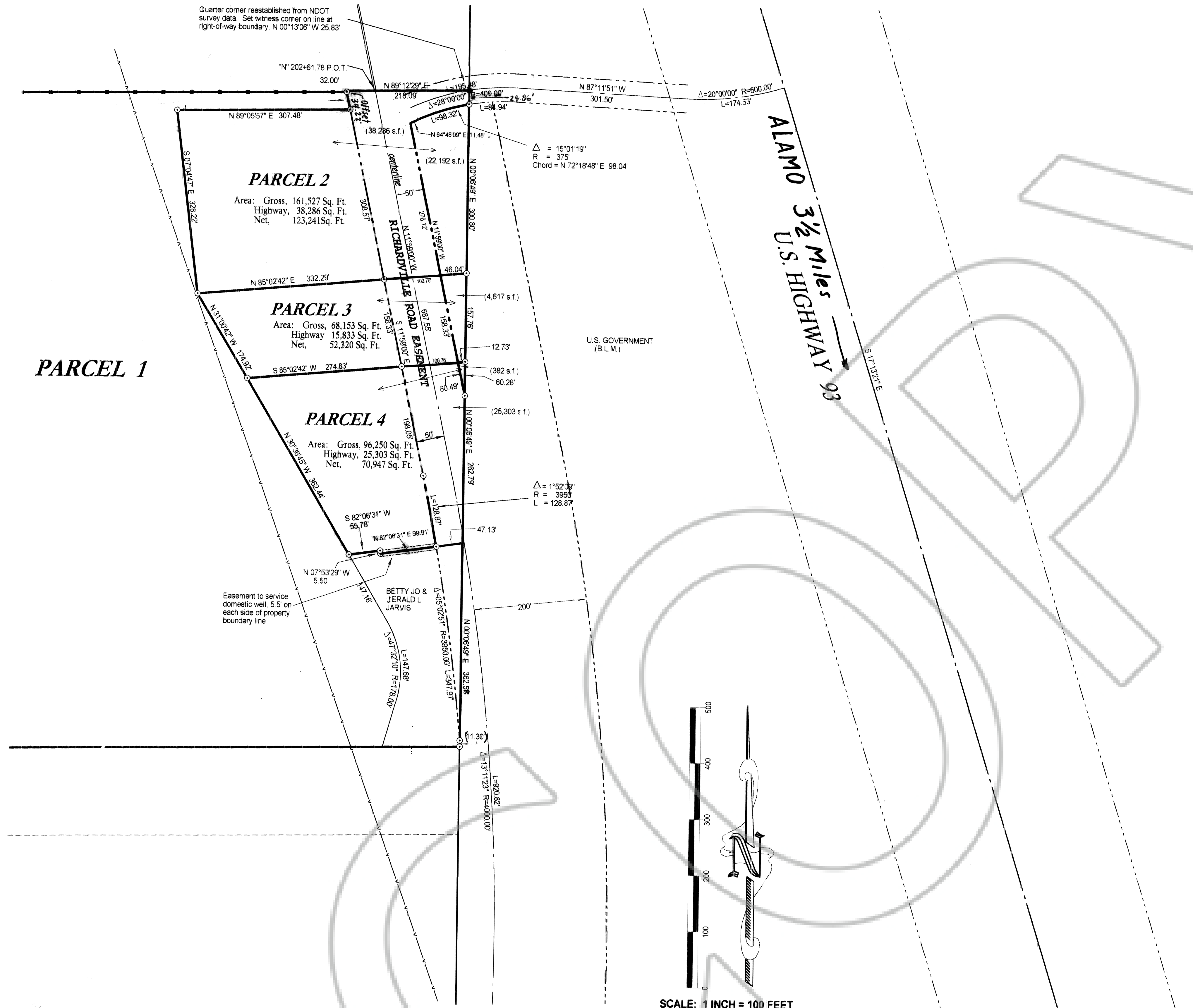

MAP REFERENCES

1. DEED: Milton W. and Isabella Steele, grantor, to Thomas W. and Lois Steele grantees, recorded Book N-1, Page 47 of Real Estate Deeds, Lincoln County Recorder, Lincoln County, Nevada
2. DEED: Thomas W. and Lois Steele, grantors, to Bryce and Colleen and grantees recorded Book 84, Page 84, Lincoln County, Nevada Records
3. DEED: Thomas W. and Lois Steele, grantors to Margery B. and Michael McCarty, grantees recorded Book 84, Page 83 of Lincoln County, Nevada Records
4. Map, Plat Book A, Page 468 of Lincoln County, Nevada Records
5. Map, Plat Book B, Page 231 of Lincoln County, Nevada Records
6. Relinquishment of old US 93 (Richardville Rd) Book 18, Page 351, Book 7 Page 353

BASIS OF BEARINGS

The basis of the bearings of this map is the west line of the southwest quarter of Section 19, T. 6 S., R. 61 E., M.D.M. as given in the G.L.O. Survey notes as North