

FILED FOR RECORDING  
AT THE REQUEST OF

Donald Jennings

2004 MAR 16 PM 3 28

LINCOLN COUNTY CLERK  
FILE 64<sup>00</sup> DEP TD  
LESLIE BOUGHNER

Tie: Corner 1 (NW corner) of Lion 3  
is 2610 feet west and 1690 feet north  
of the SE corner of section 24, T01N, R65E.

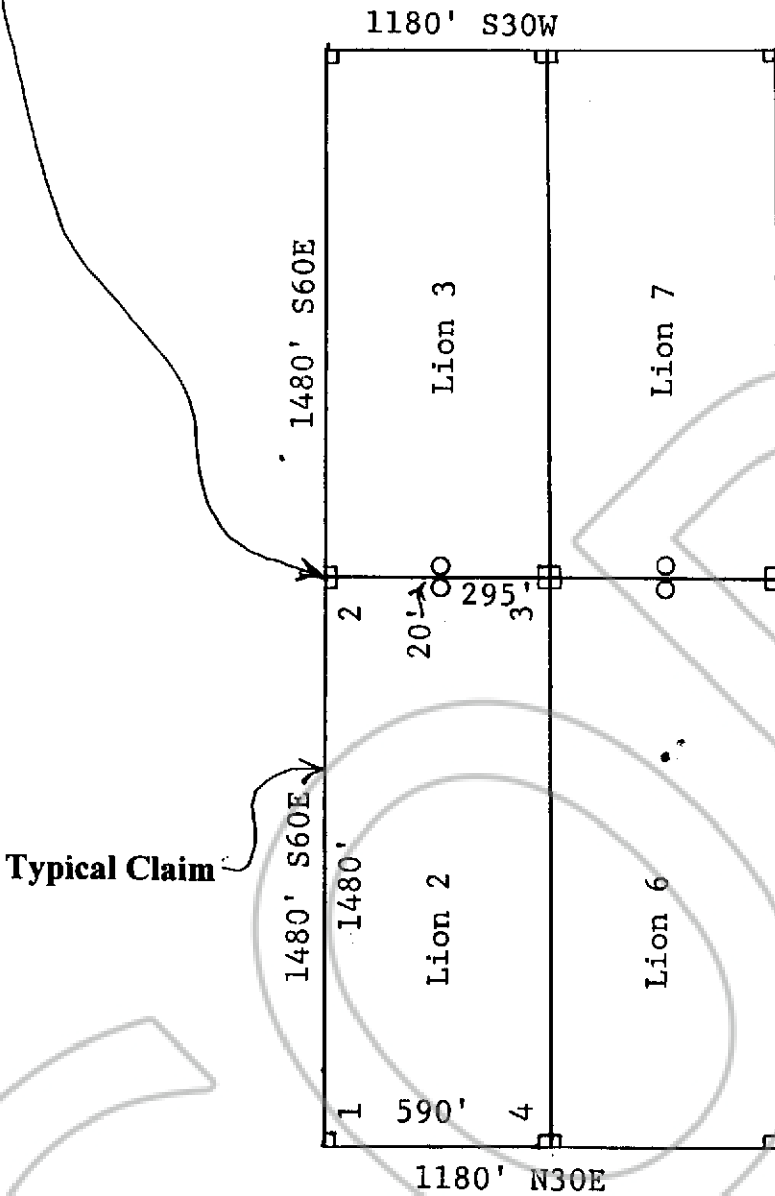

True North

Scale 1" = 500'

Explanation (All posts are 1 1/2" x 1 1/2" x 4' wooden)

- └ Corner post
- Location post

**Map of Lion 2, 3, 6 and 7 Lode Claims**

Section 24, T01N, R65E. (Projected)  
Lincoln County, Nevada Unknown Mining District

Locator: Donald K. Jennings  
P.O. Box 2663  
Elko, NV 89803

Date of Location: Lion 2, 3, 6 & 7 February 1, 2004.