

BLOCK 36

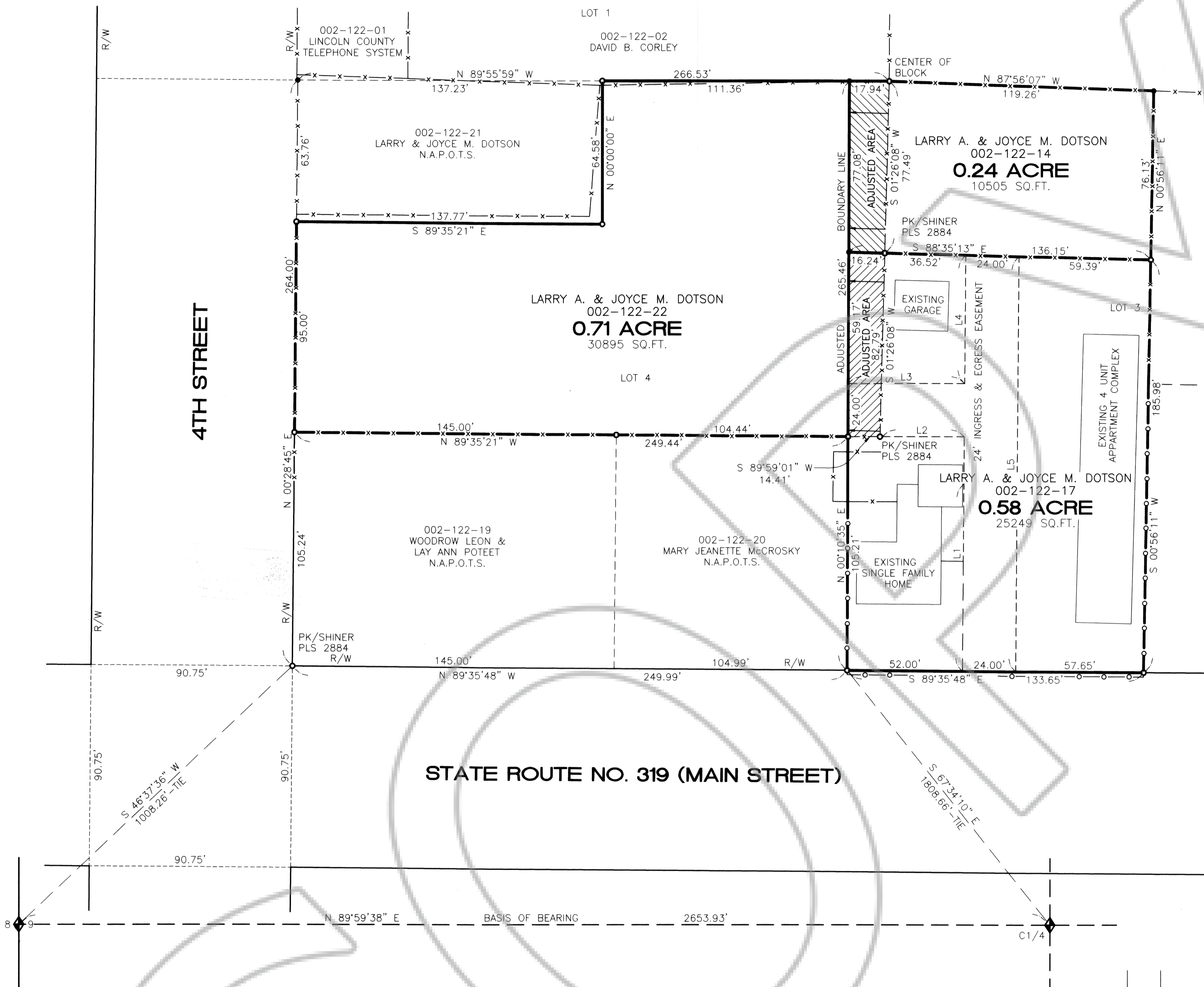

ACREAGE TABULATION CHART

LOT NUMBER	ORIGINAL SQUARE FEET/ACREAGE	SQUARE FEET ADJUSTMENT	TOTAL ADJUSTED SQUARE FEET/ACREAGE
002-122-11	33,487/0.77	-2,592	30,895/0.71
002-122-14	9,185/0.21	+1,320	10,505/0.24
002-122-17	23,977/0.55	+1,272	25,249/0.58

LINE TABLE FOR INGRESS & EGRESS EASEMENT

LINE	DIRECTION	LENGTH
L1	N00°24'12"E	105.59'
L2	S89°59'01"W	38.01'
L3	N89°59'01"E	52.51'
L4	N00°24'12"E	57.85'
L5	S00°24'12"W	187.02'

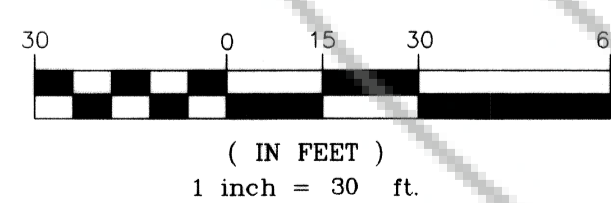

VICINITY MAP  
NOT TO SCALE

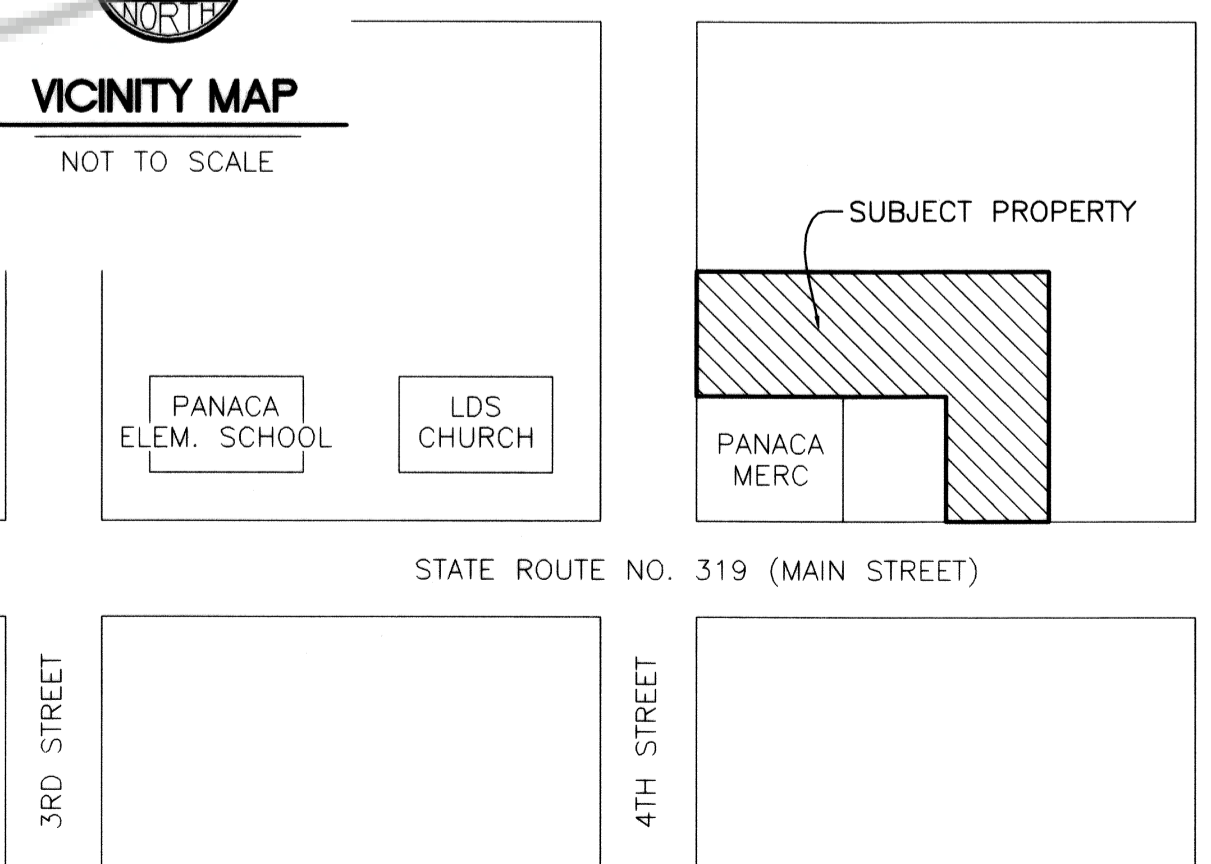

SURVEYOR'S CERTIFICATE

I, JAMES J. OWENS, A PROFESSIONAL LAND SURVEYOR LICENSED IN THE STATE OF NEVADA, DO HEREBY CERTIFY THAT:

- THIS PLAT REPRESENTS THE RESULTS OF A SURVEY CONDUCTED BY ME, OR UNDER MY DIRECT SUPERVISION AT THE INSTANCE OF LARRY A. & JOYCE M. DOTSON.
- THE LANDS SURVEYED LIE WITHIN LOTS 3 & 4, OF BLOCK 36 OF THE TOWN OF PANACA, WITHIN SEC. 9, T. 2 S., R. 68 E., M.D.M., AND THE SURVEY WAS COMPLETED ON FEBRUARY 9, 2004.
- THIS PLAT COMPLIES WITH THE APPLICABLE STATE STATUTES AND ANY LOCAL ORDINANCES IN EFFECT ON THE DATE THE SURVEY WAS COMPLETED AND PERFORMED IN ACCORDANCE WITH THE NEVADA ADMINISTRATIVE CODE STANDARDS OF PRACTICE FOR A PROFESSIONAL LAND SURVEYOR.
- THE MONUMENTS DEPICTED ON THIS PLAT ARE OF THE CHARACTER SHOWN, OCCUPY THE POSITIONS INDICATED AND ARE OF SUFFICIENT NUMBER AND DURABILITY.
- ALL CORNERS AND ANGLE POINTS OF THE ADJUSTED BOUNDARY LINE HAVE BEEN DEFINED BY MONUMENTS DEPICTED ON THIS MAP HEREON AS REQUIRED BY N.R.S. 625.340.
- THIS PLAT AND THE SURVEY ON WHICH IT IS BASED MEET THE MINIMUM RELATIVE POSITIONAL ACCURACY REQUIREMENTS FOR A LOW RURAL LAND BOUNDARY SURVEY AS DEFINED BY N.A.C. 625.666 AND N.A.C. 625.790, INCLUSIVE.
- THIS MAP IS NOT IN CONFLICT WITH THE PROVISIONS OF N.R.S. 278.010 THROUGH 278.630.

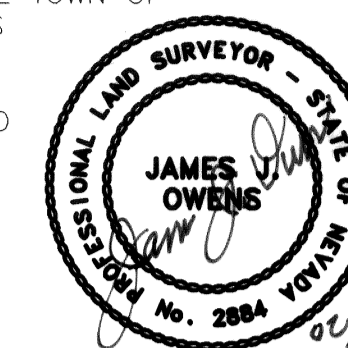

JAMES J. OWENS  
PROFESSIONAL LAND SURVEYOR  
NEVADA CERTIFICATE NO. 2884  
EXPIRATION DATE: 12/31/2005

OWNER'S CERTIFICATE

WE, LARRY A. & JOYCE M. DOTSON, DO HEREBY CERTIFY THAT BEING THE OWNERS OF THE LANDS AS SHOWN HEREON, HAVE CAUSED A BOUNDARY LINE ADJUSTMENT SURVEY TO BE PERFORMED AS INDICATED HEREON AND THAT WE HAVE EXAMINED AND APPROVED THIS PLAT AND CONSENT AND AUTHORIZE THE RECORDATION OF SAME. FURTHER, WE AGREE TO PREPARE AND EXECUTE THE REQUIRED DOCUMENTS CREATING ANY AND ALL EASEMENTS AS SHOWN HEREON AND TO EXECUTE ALL REQUIRED DOCUMENTATION ABANDONING ANY EXISTING EASEMENTS AFFECTING THE LANDS SHOWN, PURSUANT TO THE PROVISIONS OF N.R.S. 278.010 THROUGH 278.630, INCLUSIVE. THAT ALL TAXES ON THE LANDS SHOWN HEREON HAVE BEEN PAID AND THAT ANY AND ALL LENDERS AND OR HOLDERS OF IMPOUND ACCOUNTS FOR PAYMENT OF TAXES HAVE BEEN NOTIFIED OF THE ADJUSTMENTS OF THE BOUNDARY LINES OR THE TRANSFER OF LANDS AS SHOWN HEREON. FURTHER, WE DO HEREBY GRANT THE INGRESS & EGRESS EASEMENT AS SHOWN HEREON THIS PLAT FOR PRIVATE USE.

Larry A. Dotson 2-18-04 Joyce M. Dotson 2-18-04  
LARRY A. DOTSON DATE JOYCE M. DOTSON DATE

ACKNOWLEDGMENT

STATE OF Nevada, SS  
COUNTY OF Lincoln  
THIS INSTRUMENT WAS ACKNOWLEDGED BEFORE ME ON THIS 18 DAY  
OF February, 2004, BY LARRY A. DOTSON & JOYCE M. DOTSON.  
James Barr  
MY COMMISSION EXPIRES ON THE 25 DAY OF May, 2004.

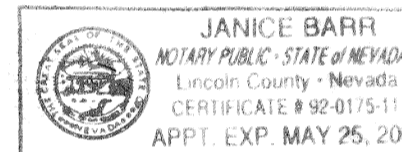

LINCOLN COUNTY COMMISSION APPROVAL

THIS MAP HAS BEEN REVIEWED AND APPROVED ON THIS 17th DAY OF February, 2004, BY THE LINCOLN COUNTY COMMISSIONERS AS A BOUNDARY LINE ADJUSTMENT.

George T. Rowe 2-17-04  
CHAIRMAN, LINCOLN COUNTY COMMISSION DATE

ATTEST: Clerk 2-17-04  
DATE

BASIS OF BEARING

THE BASIS OF BEARING IS A LINE BETWEEN THE W1/4 COR. OF SEC. 9, T. 2 S., R. 68 E., AND THE C1/4 COR. OF SAID SEC. 9, AS SHOWN ON PARCEL MAP BOOK PLAT B, PAGE 454, DATED 12/04/2002, WHICH BEARS N. 89°59'38" E.

REFERENCE DOCUMENTS

- PARCEL MAP BOOK PLAT B, PAGE 454, DATED 12/04/2002.

STATEMENT

ANY SUBSEQUENT CHANGES TO THIS MAP SHOULD BE EXAMINED AND MAY BE DETERMINED BY REFERENCE TO THE COUNTY RECORDER'S CUMULATIVE MAP INDEX, N.R.S. 278.5695.

LEGEND

- SET 5/8" REBAR W/ PLASTIC CAP MARKED "OWENS PLS 2884".
- FOUND 1/2" REBAR W/ PLASTIC CAP MARKED "OWENS PLS 2884", UNLESS OTHERWISE NOTED.
- FOUND 3" B.L.M. B.C. DATED 1994.

RECORD OF SURVEY  
**BOUNDARY LINE ADJUSTMENT**  
FOR  
**LARRY A. AND JOYCE M. DOTSON**  
SITUATED WITHIN LOT 4 OF BLOCK 36 OF THE TOWN OF PANACA,  
WITHIN SEC. 9, T. 2 S., R. 68 E., M.D.M., LINCOLN COUNTY, NEVADA

NO. **121901**  
FILED AT THE REQUEST OF:  
THE OWENS SURVEYING OUTFIT, INC.  
DATE **March 4, 2004** AT **9:01 am**  
BOOK PLAT **C** PAGE **31**  
LINCOLN COUNTY, NEVADA, RECORDS  
LESLIE BOUCHER, RECORDER  
FEE **21.00** DEPUTY **J. Stevens**

THE OWENS SURVEYING OUTFIT, INC.  
Water, Right, Mineral & Land Surveying throughout the West  
P.O. BOX 1330  
650 HARDY WAY SUITE 101  
MESQUITE, NV 89024  
702-346-2930