

MAP FILING FORM

121739

Map of the Barbara Group Mining Claim Group, in Sec. 3+34, Township 45+5S, Range 62E, in the unknown Mining District, Lincoln Co., Nevada. Located on the 28<sup>th</sup> day of January, 2004 by Amelia Sonnenberg P.O. Box 829 Panaca, NV. 89042

FILED FOR RECORDING AT THE REQUEST OF

Amy Sonnenberg

2004 FEB 3 PM 4 18

LINCOLN COUNTY RECORDED FEE 164<sup>00</sup> DEPT 10  
LESLIE BOUGHTER

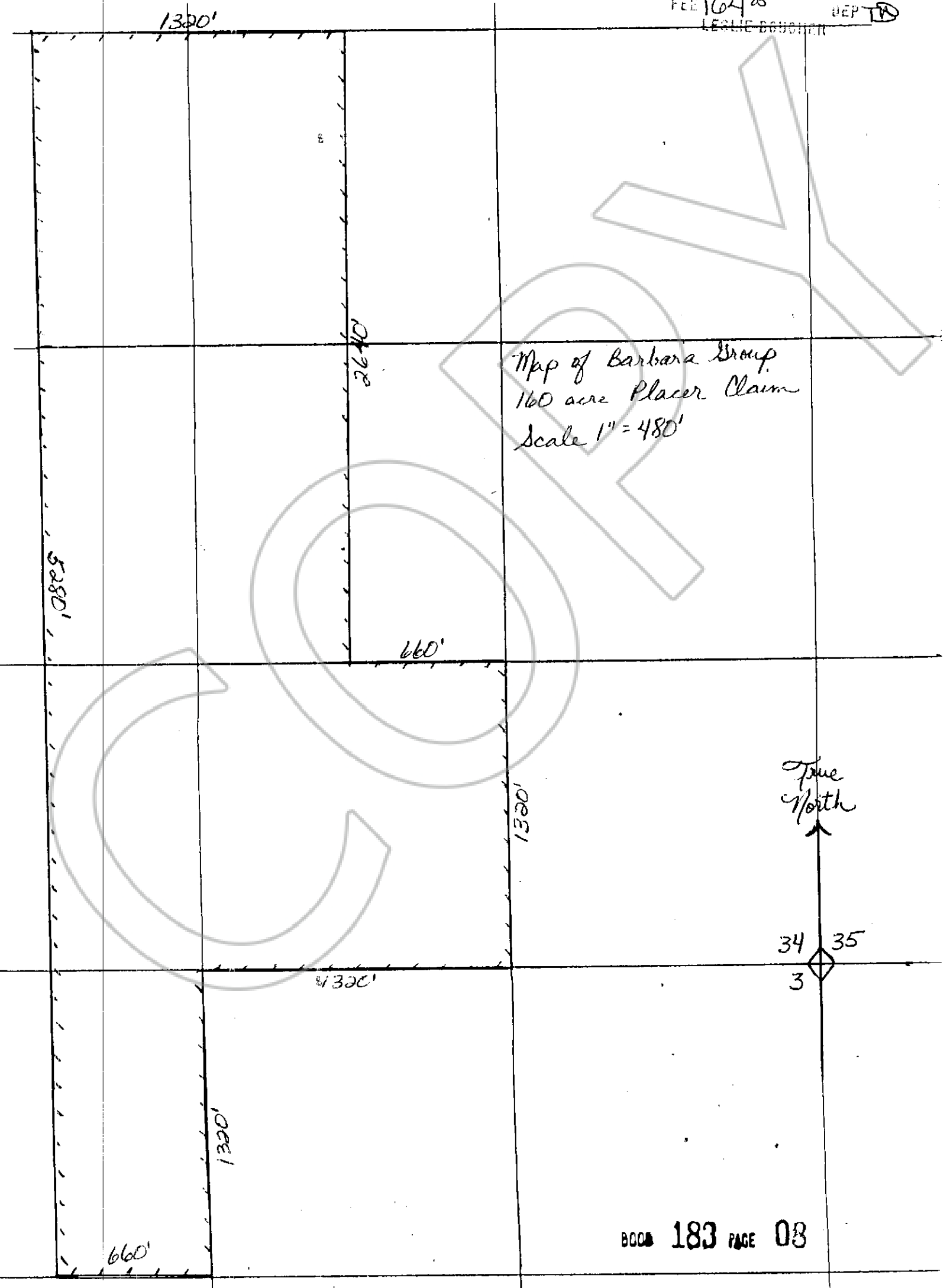

Map of Barbara Group  
160 acre Placer Claim  
Scale 1" = 480'