

SURVEYOR'S CERTIFICATE

I, Lenard D. Smith, a Professional Land Surveyor licensed in the State of Nevada, certify that:
1. This plat represents the results of a survey conducted under my direct supervision at the instance of Lane and Kristen Truman
2. The lands surveyed lie within the northwest quarter of Section 2, T. 3 S., R. 67 E., M.D.M. The survey was completed on April 10, 2003.
3. This plat complies with the applicable state statutes and any local ordinances in effect on the date that the governing body gave its final approval.
4. The monuments depicted on the plat are of the character shown, occupy the positions indicated and are of sufficient number and durability.

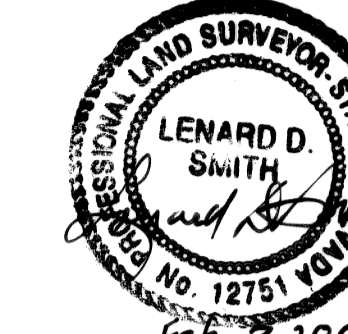

Lenard D. Smith P.L.S. 12751 (expires June 30, 2004)

Owner's Certificate

State of Nevada) ss
County of Lincoln)

We certify that we are the owners of the lands represented on this plat. Additionally, we have requested Lenard D. Smith, a Professional Land Surveyor to prepare it and authorize its recordation with the Lincoln County Recorder. We hereby offer road areas as shown to be dedicated for County Road purposes.

Lane Truman)
Lane Truman)
Kristen Truman)
Kristen Truman)

ACKNOWLEDGEMENT

I certify that the above persons have appeared before me, a Notary Public and have executed the Owner's Certificate freely and voluntarily for the purposes stated.

Carolyn M. Thompson
Notary Public

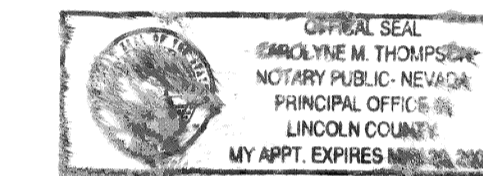

PLANNING COMMISSION

At the regular meeting of the Lincoln County Planning Commission held this _____ day of 1/12/04, 2004, this plat was examined and hereby recommend its approval.

James C. Gray
Chairman

COUNTY COMMISSION

At the regular meeting of the Lincoln County Commissioners held this 2nd day of February, 2004, this plat was examined and hereby approved for recordation. Lincoln County hereby accepts the road easements as shown, dedicated for road purposes.

Jim Wolf)
Chairman)
WD Deputy)
Attest, County Clerk

RECORDER'S CERTIFICATE

File Number 121725
Recorded at the request of Lenard D. Smith
Filed in Plat Book C, Page 25
This day of Feb., 2004
at 3:38 p.m.
LESLIE BOUCHER, RECORDER
by *Jessica Seewer*
Deputy
Fee 21.00

SCALE: 1 INCH = 100 FEET
APN 13-030-51

**SUBSEQUENT
PARCEL MAP**

for LANE AND KRISTEN TRUMAN
in the SW1/4NW1/4 SECTION 2, T. 3 S., R. 67 E.,
M.D.M., in LINCOLN COUNTY, NEVADA

**Lenard Smith
Land Survey**
509 Main Street
P.O. Box 443
Caliente, Nevada 89008
Phone/Fax 775 726 3365

LEGEND

- Set #5 rebar with plastic cap stamped L SMITH PLS 12751
- Found #5 rebar with cap stamped L SMITH PLS 12751
- Parcel boundary line
- Overhead power line
- Road easement boundary
- Quarter section line
- Sixteenth section line

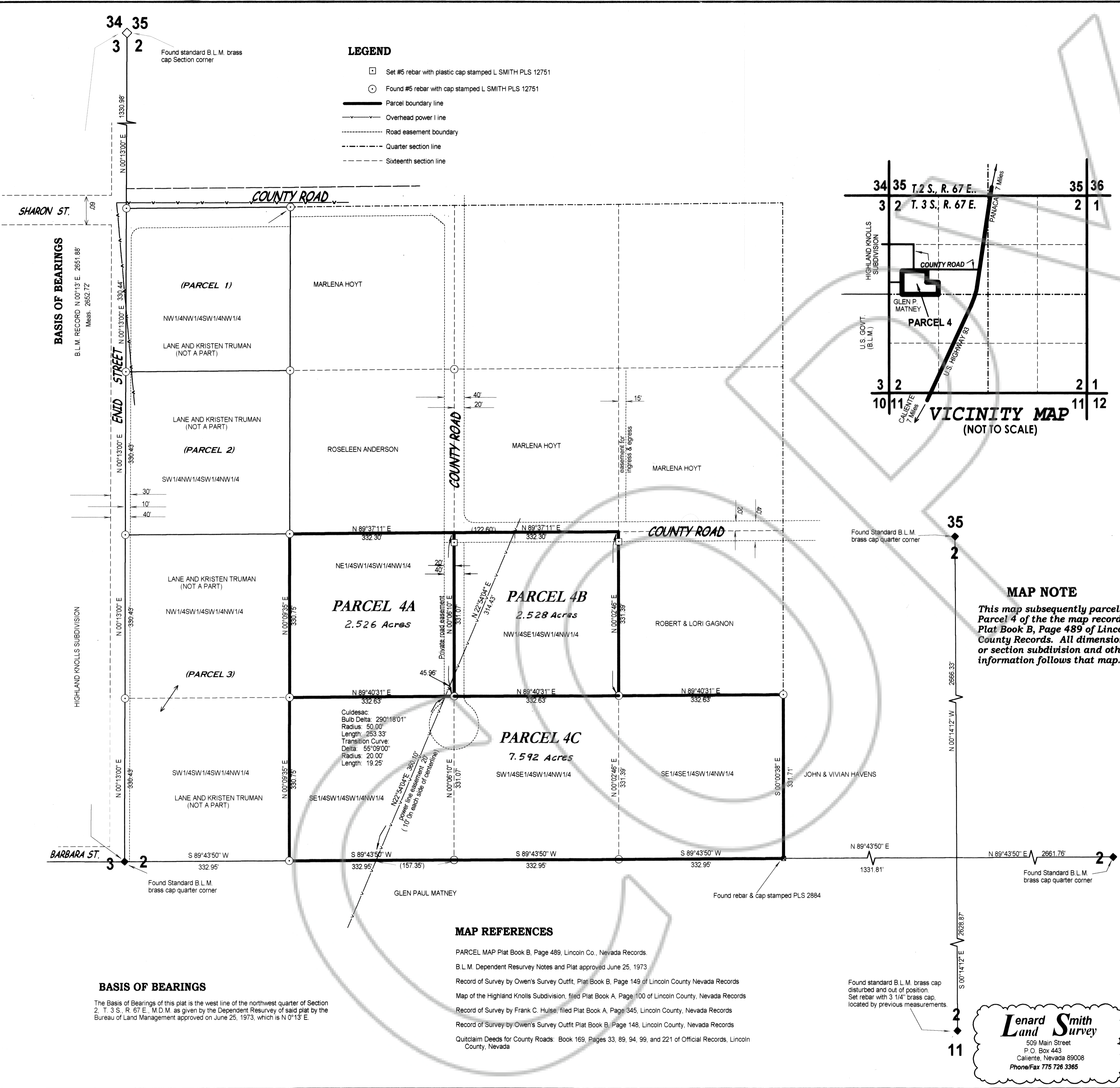
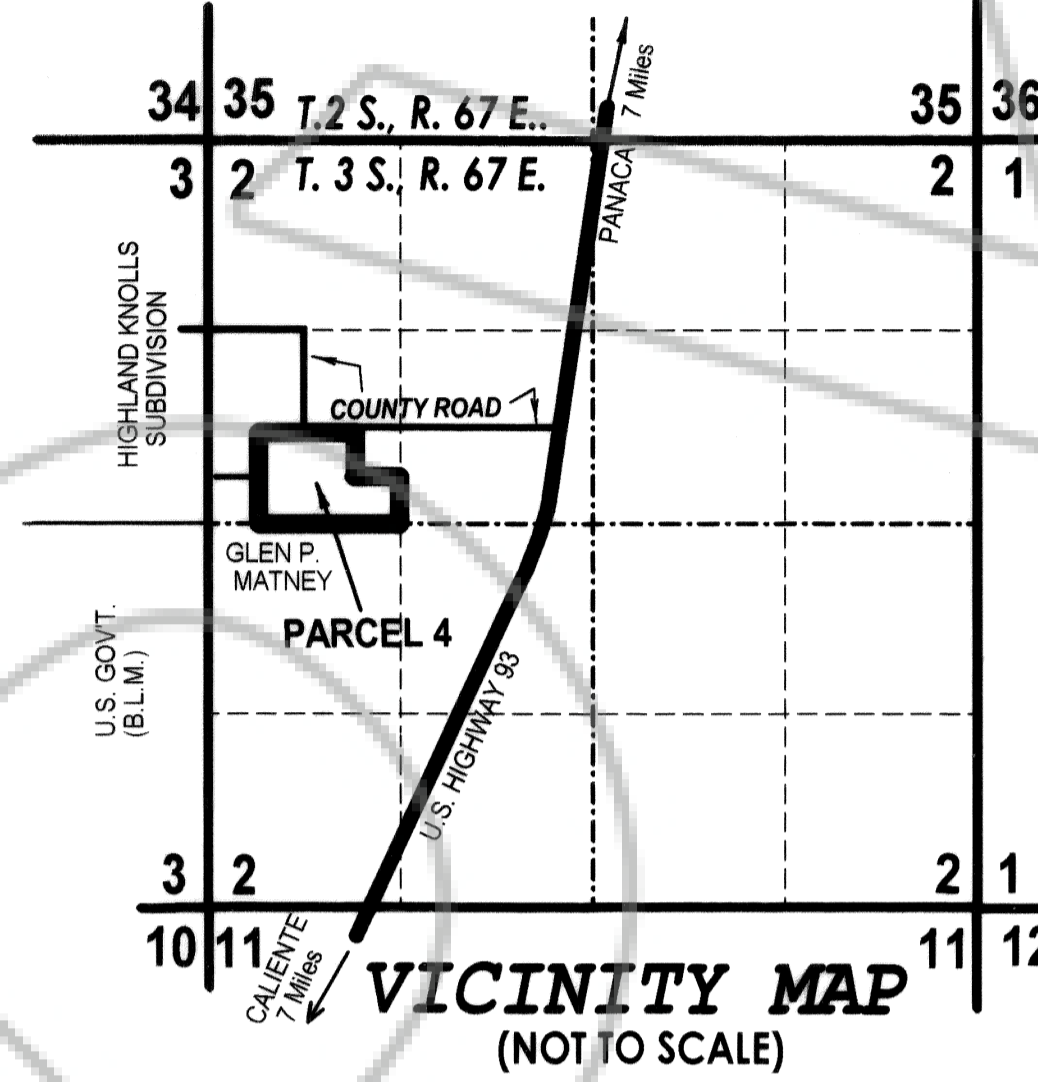

MAP REFERENCES

- PARCEL MAP Plat Book B, Page 489, Lincoln Co., Nevada Records.
- B.L.M. Dependent Resurvey Notes and Plat approved June 25, 1973
- Record of Survey by Owen's Survey Outfit, Plat Book B, Page 149 of Lincoln County Nevada Records
- Map of the Highland Knolls Subdivision, filed Plat Book A, Page 100 of Lincoln County, Nevada Records
- Record of Survey by Frank C. Hulse, filed Plat Book A, Page 345, Lincoln County, Nevada Records
- Record of Survey by Owen's Survey Outfit Plat Book B, Page 148, Lincoln County, Nevada Records
- Quitclaim Deeds for County Roads: Book 169, Pages 33, 89, 94, 99, and 221 of Official Records, Lincoln County, Nevada

BASIS OF BEARINGS

The Basis of Bearings of this plat is the west line of the northwest quarter of Section 2, T. 3 S., R. 67 E., M.D.M. as given by the Dependent Resurvey of said plat by the Bureau of Land Management approved on June 25, 1973, which is N 0°13' E.

Found standard B.L.M. brass cap disturbed and out of position. Set rebar with 3 1/4\"/>