

121617

FILED FOR RECORDING  
AT THE REQUEST OF

C. Clifford Phillips

2004 JAN 12 AM 9 08

LINCOLN COUNTY RECORDS

FEE 124.00

LESLIE BOUGHER

MAP OF THE BP GROUP OF LODE CLAIMS  
LINCOLN COUNTY, HIGHLAND MINING DISTRICT

Located October 18<sup>TH</sup>, 2003 by:

PR Exploration  
1295 N. Hwy 18  
St. George, UT 84770

CLAIMS IN NW 1/4 SEC. 25 and NW 1/4 SEC. 26 T11N R106E MDRM

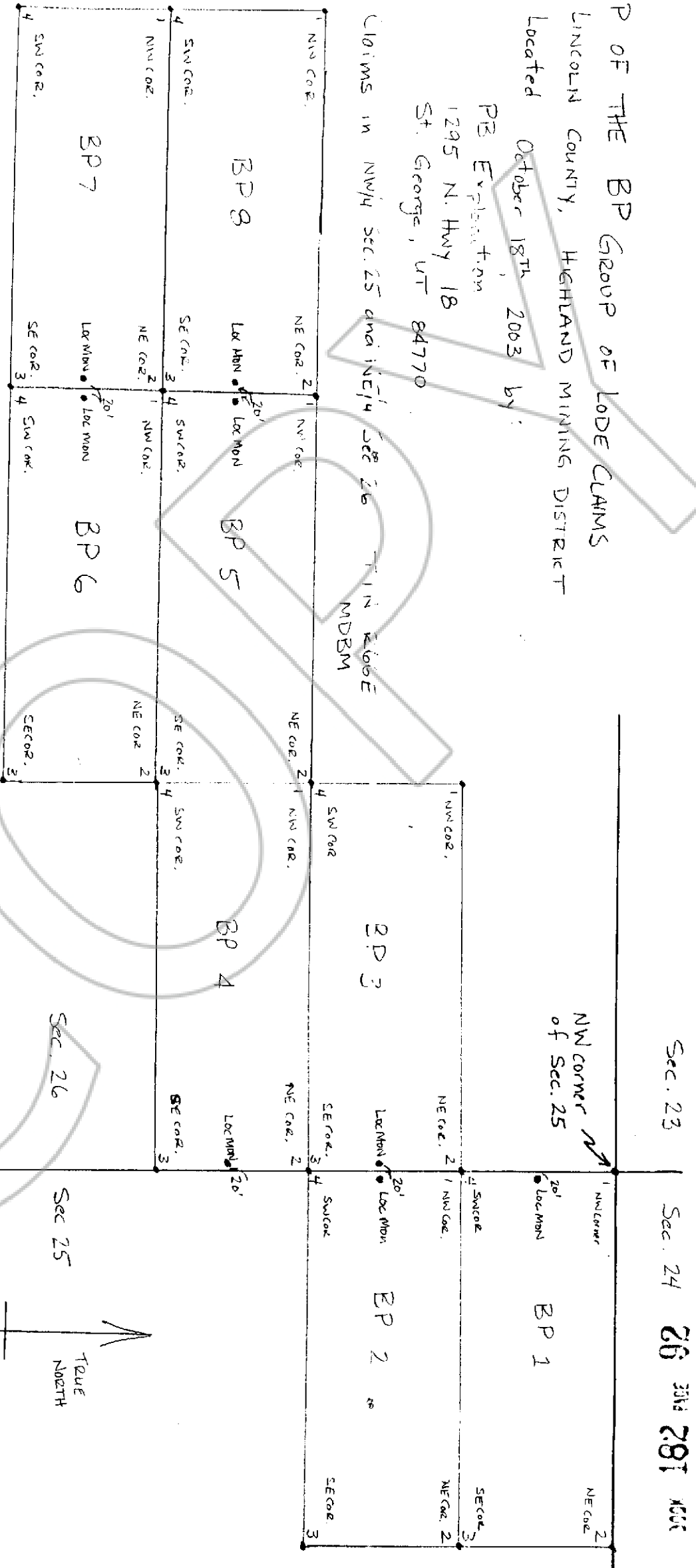

Sec. 23

Sec. 24

26 281 281

NW corner of Sec. 25

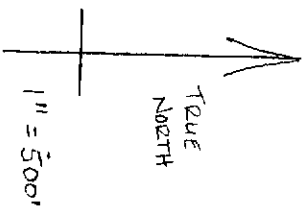

NOTE: All monuments  
are 1 1/2" x 1 1/2" wood posts  
4' long.  
Bearings of claims is  
east - west