

**PLANNING COMMISSION**

At the regular meeting of the Lincoln County Planning Commission held this day of January, 2003, this plat was examined and hereby recommend its approval.

*James C. Lopez*  
Chairman

**COUNTY COMMISSION**

At the regular meeting of the Lincoln County Commissioners held this 5<sup>th</sup> day of January, 2003, this plat was examined and hereby approved for recording.

*Thurston* Chairman  
*Dunbar* Attest, County Clerk

**SURVEYOR'S CERTIFICATE**

1. Lenard D. Smith, a Professional Land Surveyor licensed in the State of Nevada, certify that:
1. This plat represents the results of a survey conducted under my direct supervision at the instance of Kenneth D. & Norma D. Lee.
2. The lands surveyed lie within Section 28, T. 1 S., R. 68 E., M.D.M. The survey was completed on November 25, 2003.
3. This plat complies with the applicable state statutes and any local ordinances in effect on the date that the governing body gave its final approval.
4. The monuments depicted on the plat are of the character shown, occupy the positions indicated and are of sufficient number and durability.



Jan 6, 2004  
Lenard D. Smith P.L.S. 12751 (expires June 30, 2004)

**Owner's Certificate**

State of Nevada } ss  
County of Lincoln

We certify that we are the owner(s) of the lands represented on this plat. Additionally, we have requested Lenard D. Smith, a Professional Land Surveyor to prepare it and authorize its recording with the Lincoln County Recorder.

*Kenneth D. Lee* *Norma D. Lee*  
Kenneth D. Lee Norma D. Lee

**ACKNOWLEDGEMENT**

I certify that the above person(s) have appeared before me, a Notary Public and have executed the Owner's Certificate freely and voluntarily for the purposes stated.

*Margaret H. Jones*  
Notary Public

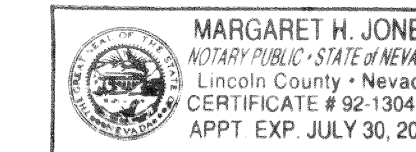

**MAP REFERENCES**

Parcel Map Plat Book B, Page 181, amended Plat Book B, Page 400  
Parcel Map Plat Book B, Page 314  
B.L.M. Dependent Resurvey, Section 28, T. 1 S., R. 68 E., M.D.M.

**RECORDER'S CERTIFICATE**

File No. 1211603  
Recorded at the request of Lenard D. Smith  
Filed in Plat Book C, Page 24  
This 6<sup>th</sup> day of January, 2003  
at 3:03 p.m.  
LESLIE BOUCHER, LINCOLN COUNTY RECORDER  
*Leslie Boucher*  
by *Jerred Lee*

**SUBSEQUENT PARCEL MAP**

FOR KENNETH D. & NORMA D. LEE  
IN THE SE1/4SW1/4 SECTION 28,  
TOWNSHIP 1 SOUTH, RANGE 68 EAST, M.D.M.

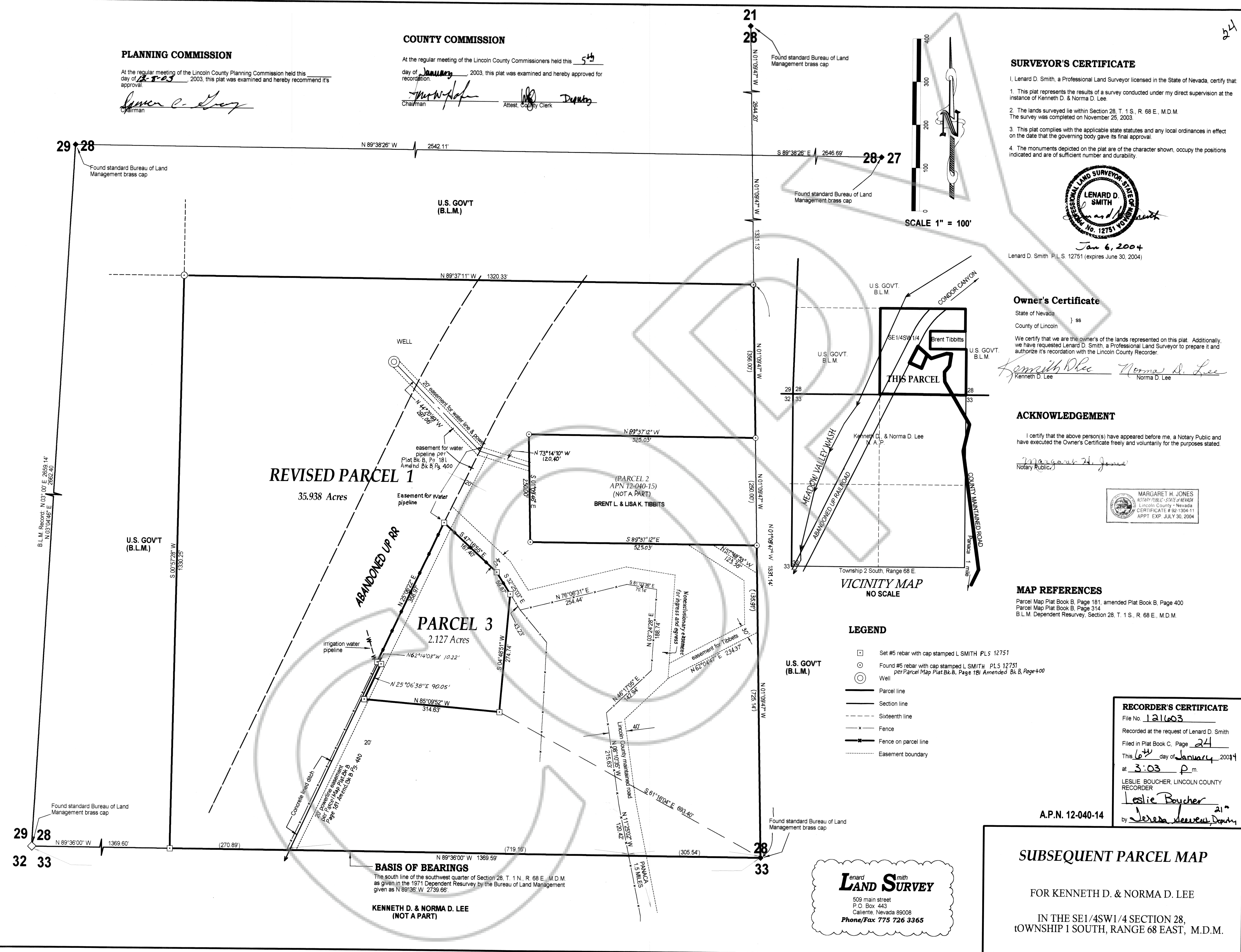

- LEGEND**
- Set #5 rebar with cap stamped L SMITH PLS 12751
  - Found #5 rebar with cap stamped L SMITH PLS 12751 per Parcel Map Plat B, Page 181 Amended Bk B, Page 400
  - ⊙ Well
  - Parcel line
  - - - Section line
  - - - Sixteenth line
  - x - Fence
  - x - Fence on parcel line
  - - - Easement boundary

U.S. GOV'T (B.L.M.)

**BASIS OF BEARINGS**  
The south line of the southwest quarter of Section 28, T. 1 N., R. 68 E., M.D.M. as given in the 1971 Dependent Resurvey by the Bureau of Land Management given as N 89° 36' W 2739.66'

**KENNETH D. & NORMA D. LEE (NOT A PART)**

SCALE 1" = 100'

VICINITY MAP  
NO SCALE

29 28

21 28

28 27

29 28

32 33

28 33