

**SURVEYOR'S CERTIFICATE**

I, JAMES J. OWENS, A PROFESSIONAL LAND SURVEYOR LICENSED IN THE STATE OF NEVADA, DO HEREBY CERTIFY THAT:  
 1. THIS PLAT REPRESENTS THE RESULTS OF A SURVEY CONDUCTED BY ME, OR UNDER MY DIRECT SUPERVISION AT THE INSTANCE OF BARRY C. ISOM.  
 2. THE LANDS SURVEYED LIE WITHIN LOT 2, OF BLOCK 47 OF THE TOWN OF PANACA, WITHIN SEC. 9, T. 2 S., R. 68 E., M.D.M., AND THE SURVEY WAS COMPLETED ON APRIL 29, 2003.  
 3. THIS PLAT COMPLIES WITH THE APPLICABLE STATE STATUTES AND ANY LOCAL ORDINANCES IN EFFECT ON THE DATED THE SURVEY WAS COMPLETED AND PERFORMED IN ACCORDANCE WITH THE NEVADA ADMINISTRATIVE CODE STANDARDS OF PRACTICE FOR A PROFESSIONAL LAND SURVEYOR.  
 4. THE MONUMENTS DEPICTED ON THIS PLAT ARE OF THE CHARACTER SHOWN, OCCUPY THE POSITIONS INDICATED AND ARE OF SUFFICIENT NUMBER AND DURABILITY.

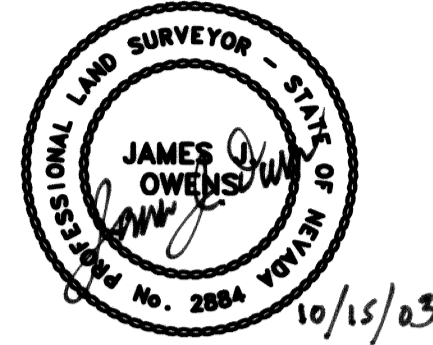

JAMES J. OWENS  
 PROFESSIONAL LAND SURVEYOR  
 NEVADA CERTIFICATE NO. 2884  
 EXPIRATION DATE: 12/31/03

**OWNER'S CERTIFICATE**

I, BARRY C. ISOM, DO HEREBY CERTIFY THAT BEING THE OWNER OF THE LAND HEREON SHOWN, HAVE CAUSED THIS PROPERTY TO BE PLOTTED INTO PARCELS, AND EASEMENTS AS SHOWN AND, DO HEREBY DEDICATE ALL SHOWN PUBLIC UTILITY EASEMENTS TO THE PUBLIC UTILITY AGENCIES FOR THE CONSTRUCTION AND MAINTENANCE OF SURFACE AND SUBTERRANEAN UTILITIES, AND DO HEREBY CONSENT TO THE PREPARATION AND RECORDATION OF THIS PARCEL MAP.

*Barry C. Isom* 11-12-03  
 BARRY C. ISOM DATE

**ACKNOWLEDGMENT**

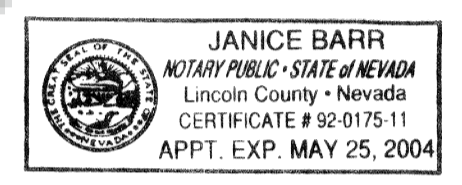

STATE OF NV SS  
 COUNTY OF Lincoln  
 THIS INSTRUMENT WAS ACKNOWLEDGED BEFORE ME ON THIS 12 DAY OF Nov, 2003, BY BARRY C. ISOM.  
*Janice Barr*  
 MY COMMISSION EXPIRES ON THE 25 DAY OF May, 2004

**LINCOLN COUNTY COMMISSION APPROVAL**

THIS MAP HAS BEEN REVIEWED AND APPROVED ON THIS 21<sup>st</sup> DAY OF April, 2003, BY THE LINCOLN COUNTY COMMISSIONERS AS A PARCEL MAP.

*George J. Rowe* 4-21-03  
 CHAIRMAN, LINCOLN COUNTY COMMISSION DATE

*Corinne Hogan* 4-21-03  
 ATTEST, CLERK DATE

**LINCOLN COUNTY PLANNING COMMISSION APPROVAL**

THIS IS TO CERTIFY THAT THE ZONING AND COMPREHENSIVE PLANNING, OF THE COUNTY OF LINCOLN, NEVADA ON THIS 14 DAY OF April, 2003, DID APPROVE FOR THE PURPOSE OF LAND DIVISION AND DO HEREBY ACCEPT IN BEHALF OF THE PUBLIC, THIS PLAT AND ANY PARCEL OF LAND OFFERED FOR DEDICATION FOR PUBLIC USE IN CONFORMITY WITH THE TERMS OF THE OFFER OF DEDICATION PER N.R.S. 278.010 THROUGH 278.630, INCLUSIVE.

*Alan R. Winkler* 4-14-03  
 CHAIRMAN, LINCOLN COUNTY PLANNING COMMISSION DATE

**STATEMENT**

ANY SUBSEQUENT CHANGES TO THIS MAP SHOULD BE EXAMINED AND MAY BE DETERMINED BY REFERENCE TO THE COUNTY RECORDER'S CUMULATIVE MAP INDEX, N.R.S. 278.5695.

**LEGEND**

- SET 5/8" REBAR W/ PLASTIC CAP MARKED "OWENS PLS 2884".
- FOUND 5/8" REBAR W/ PLASTIC CAP MARKED "OWENS PLS 2884", UNLESS OTHERWISE NOTED.
- ⊙ FOUND STANDARD 3" B.L.M. B.C.



LOT 1  
 BLOCK 47

002-191-15  
 JOAN HANSEN  
 N.A.P.

002-191-02  
 GARY E. &  
 LAUREL ANN MILLS  
 N.A.P.

002-191-10  
 RICHARD E. &  
 HILDA M. THORNTON

002-191-04  
 JENNIEANN KINCADE

FOUND 1/2" REBAR  
 AT FENCE COR.

FOUND 1/2" REBAR  
 AT FENCE COR.

Lot. 37°47'18.44028" N  
 Long. 114°22'49.52770" W  
 N. 27354955.99  
 E. 1003766.36  
 Tie to CP "PANACA 2"  
 N. 83°17'25" W.  
 7723.35'

BLOCK 47

**VICINITY MAP**

NOT TO SCALE

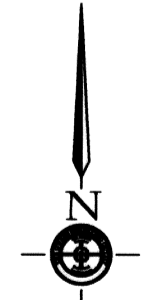

NOT TO SCALE

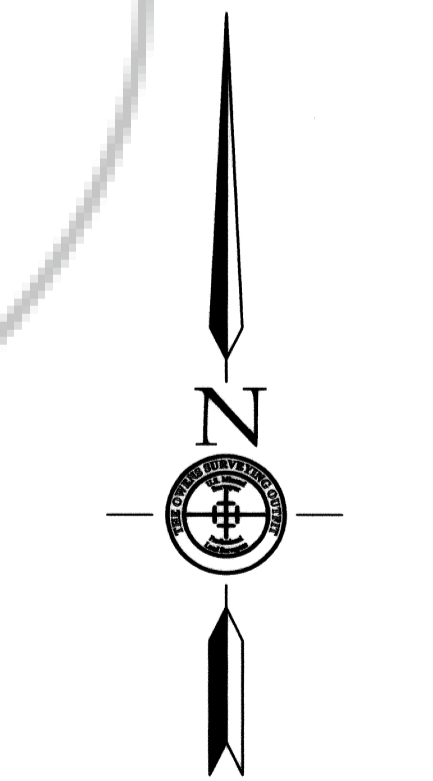
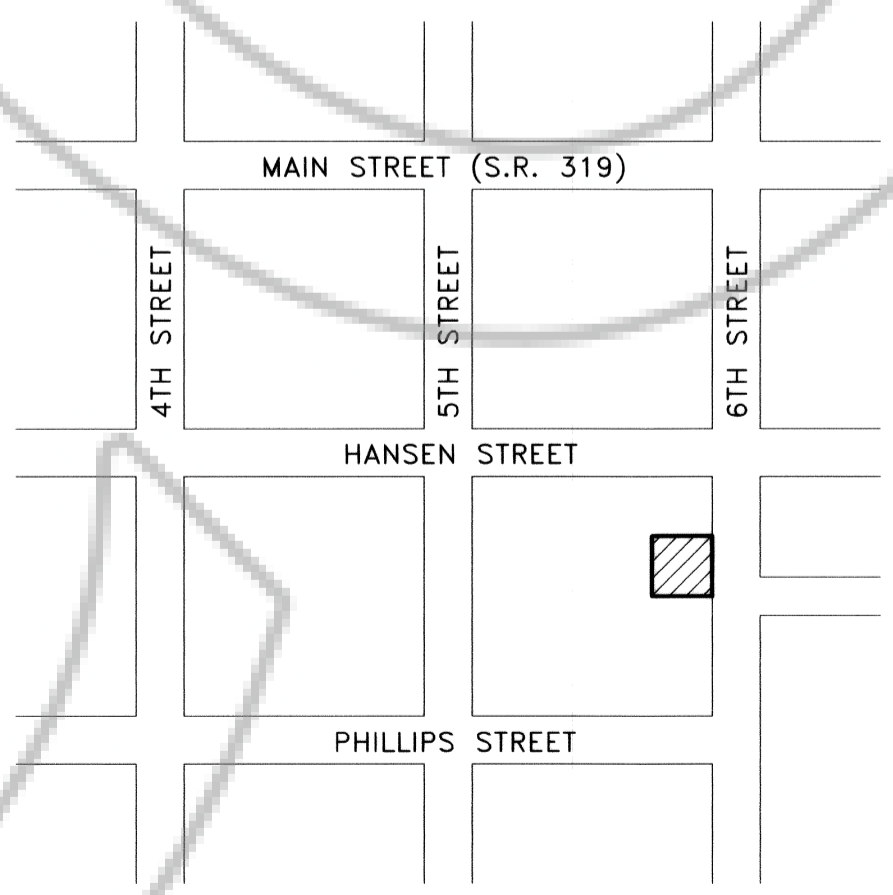

**BASIS OF BEARING**

N. 89°14'31" E. BEING THE BEARING ON THE LINE FROM THE NEVADA DEPT. OF HIGHWAYS (NVDH) BRASS CAP PANACA 2, TO THE UNITED STATES COAST & GEODETIC SURVEY (USC&GS) BRASS CAP NACA. SAID BEARING IS BASED UPON THE NORTH AMERICAN DATUM OF 1983 (NAD83), NEVADA STATE PLANE EAST ZONE (2701) COORDINATE SYSTEM.

**REFERENCE DOCUMENTS**

- MAP OF PANACA CITY, BOOK PLAT A, PAGE 34.
- 1983 STREET MAP OF TOWN OF PANACA, BOOK PLAT A, PAGE 210.
- RECORD OF SURVEY OF LOT 1 OF BLOCK 47 OF THE TOWN OF PANACA RECORDED IN BOOK PLAT B, PAGE

LC-427  
 S.HAFEN

POINT NAME	GEOGRAPHIC COORDINATES NAD83		NAD83 STATE PLANE COORDINATES (NV EAST ZONE)						CONVERGENCE	COMBINED FACTOR	POINT DESCRIPTION	
	LATITUDE	LONGITUDE	METERS			US SURVEY FEET						ELEVATION NAVD83
			NORTHING	EASTING	ELLIPSOID	NORTHING	EASTING					
PANACA 2	37°47'28.33380" N	114°24'24.92771" W	8338082.5749	303610.6361	1418.5045	27355859.2477	996095.8951	4730.9617	0°43'15.42255"	0.999805930	NVDH B.C. dated 1948	
NACA	37°47'28.30627" N	114°16'21.36979" W	8338239.1009	315441.3384	1745.4968	27356372.7836	1034910.4577	5802.7476	0°48'11.82783"	0.999786589	U.S.C.&G.S. B.C. dated 1944	

**PARCEL MAP**  
 FOR  
**BARRY C. ISOM**

SITUATED WITHIN LOT 2 OF BLOCK 47 OF THE TOWN OF PANACA,  
 WITHIN SEC. 9, T. 2 S., R. 68 E., M.D.M., LINCOLN COUNTY, NEVADA

**THE OWENS SURVEYING OUTFIT, INC.**  
Water Right, Mineral & Land Surveying throughout the West  
 P.O. BOX 540  
 99 W HOLLYWOOD  
 POCHE, NV 89043  
 775-962-5115

NO. 121410  
 FILED AT THE REQUEST OF:  
 THE OWENS SURVEYING OUTFIT, INC.  
 DATE Nov 26, 2003 AT 12:13p.  
 BOOK PLAT C PAGE 19  
 LINCOLN COUNTY, NEVADA, RECORDS  
 LESLIE BOUCHER, RECORDER  
 FILED BY J. Sevens DEPUTY