

SURVEYOR'S CERTIFICATE

I, Lenard D. Smith, a Professional Land Surveyor licensed in the State of Nevada, certify that:

- This plat represents the results of a survey conducted under my direct supervision at the instance of Keith and Gwendolyn Whipple.
- The lands surveyed lie within Section Section 14, T. 4 S., R. 60 E. M.D.M. The survey was completed on October 9, 2003.
- This plat complies with the applicable state statutes and any local ordinances in effect on the date that the governing body gave its final approval.
- The monuments depicted on the plat are of the character shown, occupy the positions indicated and are of sufficient number and durability.

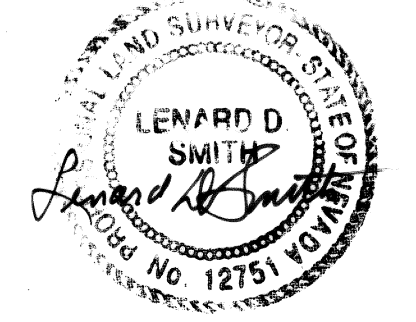

October 17, 2003

Lenard D. Smith P.L.S. 12751 Expires 6/30/04

OWNERS CERTIFICATE

- We certify that we are the owners of the properties as shown on this plat.
- We agree to execute the required documents creating any easement which is shown.
- All property taxes on the land for the fiscal year have been paid.
- Any lender with an impound account for the payment of taxes has been notified of the adjustment of the boundary line or the transfer of the land.
- We have examined this plat and authorize the recordation thereof.

Keith Whipple Keith Whipple
Gwendolyn Whipple Gwendolyn Whipple

ACKNOWLEDGEMENT

Keith Murry & Gwendolyn Whipple, known to me as the persons represented on this plat have personally appeared before me, a Notary Public, and have executed the above Owner's Certificate freely and voluntarily for the purposes stated.

Betty Jo Jarvis Notary Public
 10/22/03 date



MAP NOTES

THIS MAP IS FOR THE PURPOSE TO ESTABLISH THE ORIGINAL INTENT OF THE DEEDS OF APN 11-070-08 AND APN 11-070-10. IT ELIMINATES APN 11-070-09. IT ALSO ENLARGES APN 11-070-10 WHICH ALLOWS THE HOME AND YARD TO BE IN 11-070-10.

Highway SR 318 has been moved on the curve as shown on this plat and no apparent record of it with the Nevada Department of Transportation.

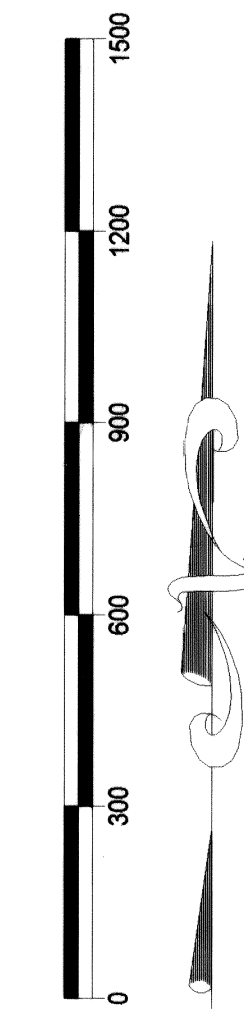

SCALE: 1" = 100'

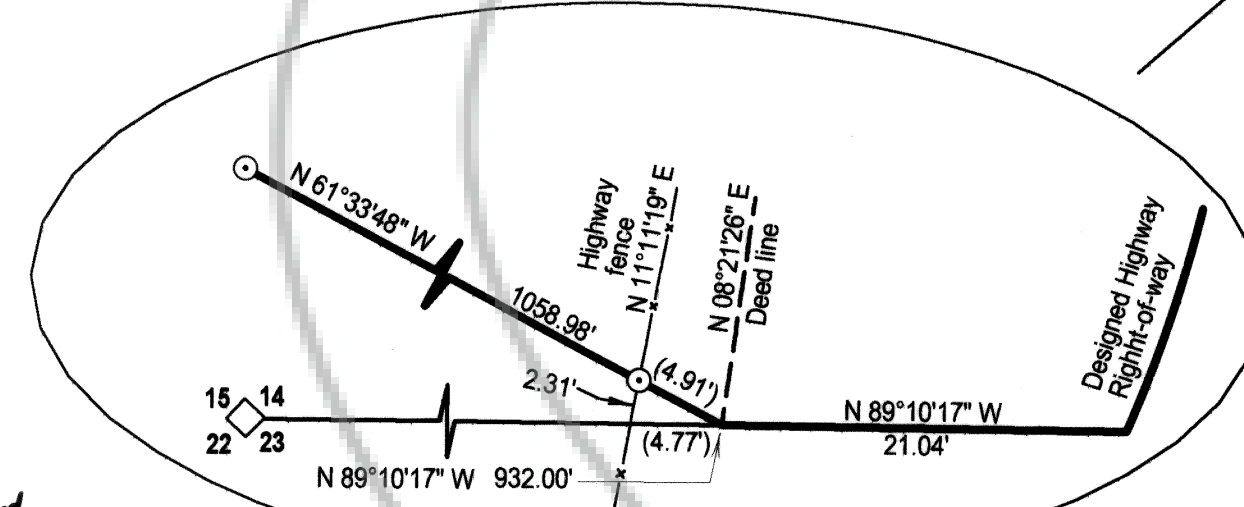

LEGEND

- Set #5 rebar with cap stamped L SMITH PLS 12751
- ◇ Found Section corner as described
- Found Section quarter corner as described
- - - Fence line
- Property boundary

BASIS OF BEARINGS

The West line of the southwest quarter of Section 14 given as North in the General Land Office Survey.

MAP REFERENCE

Parcel Map for Keith & Gwen Whipple Plat Book B, Page 477 of Lincoln County, Nevada Records.

COUNTY COMMISSION

At the regular meeting of the Lincoln County Commission held this 3rd day of November, 2003, this plat was examined and approved for recordation.

Jim W. Hahn Chairman
Deputy Attest County Clerk

RECORDER'S CERTIFICATE

File number 121244
 Recorded at the request of Lenard D. Smith
 Filed in Plat Book C, Page 15
 This 12th day of November, 2003
 at 10:13a. m.
 LESLIE BOUCHER, RECORDER
 By Shirley Deaven
 Deputy 34

MERGER AND RESUBDIVISION OF ASSESSOR'S PARCEL NO.S 11-070-08, 11-070-09 AND 11-070-10

FOR KEITH & GWEN WHIPPLE,
 IN THE S1/2 SECTION 14,
 TOWNSHIP 4 SOUTH, RANGE 60 EAST
 M.D.M., LINCOLN COUNTY, NEVADA

