

**SURVEYOR'S CERTIFICATE**

I, Lenard D. Smith, a Professional Land Surveyor licensed in the State of Nevada, Certify that:

- This plat represents the results of a survey conducted under my direct supervision at the instance of Richard Moser and Allison Newlon.
- The lands lie within Section 25 of T.5N., R.65E., M.D.M. The survey was completed on August 28, 2003.
- This plat complies with the applicable state statutes and any local ordinances in effect on the date that the governing body gave its final approval.
- The monuments depicted on the plat are of the character shown, occupy the positions indicated and are of sufficient number and durability.

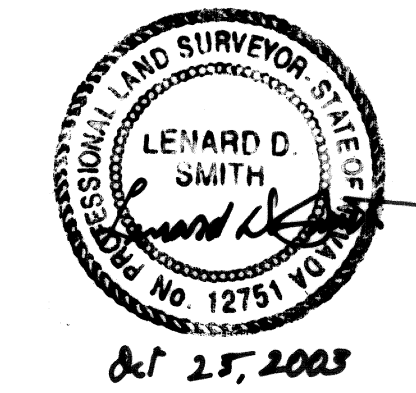

**OWNER'S CERTIFICATE**

We, Richard Moser and Allison Newlon certify that we are the owners of the lands represented and shown on this plat, and that we have requested Lenard D. Smith, a Professional Land Surveyor to prepare this plat for recordation.

*Richard Moser*     *Allison Newlon*

**ACKNOWLEDGEMENT**

STATE OF NEVADA  
 COUNTY OF Clark ) SS

The above persons, Richard Moser and Allison Newlon have personally appeared before me, a Notary Public, and have executed the above Owner's Certificate freely and voluntarily for the purposes stated.

*Mary Susan Freeman* 10/30/03

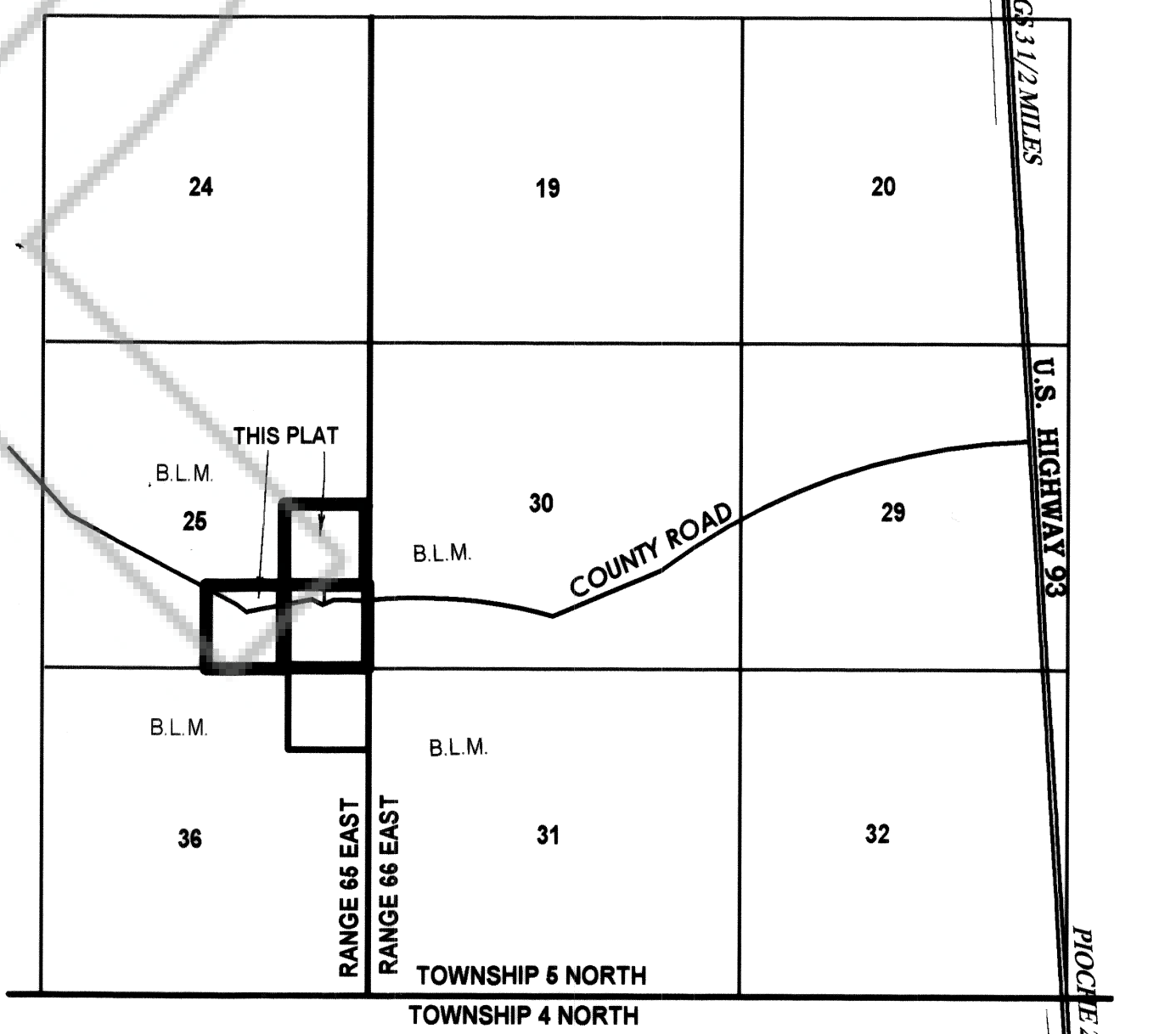

**RECORDER'S CERTIFICATE**

File Number 121197

Filed at the request of Lenard D. Smith

Date Nov 3 2003

at 2:17 p.m.

Filed Plat Book C, Page 14  
 Lincoln County, Nevada Records

LESLIE BOUCHER, RECORDER

By *Leslie Boucher*

**MERGER AND RESUBDIVISION OF PARCEL 1 (REVISED) OF PLAT BOOK C PAGE 13 AND PARCEL 3A OF PLAT BOOK B PAGE 479 AND PARCEL 2A OF PLAT BOOK B, PAGE 374, ALL OF LINCOLN COUNTY, NV. RECORDS**

**FOR RICHARD MOSER & ALLISON NEWLON**

**IN THE SE1/4 SECTION 25, T.5 N., R.65 E., M.D.M.**

**PLANNING COMMISSION**

The Lincoln County Board of Commissioners, at their regular meeting held this 30 day of Nov. 2003 have examined this plat and do hereby approve it for recordation.

*James E. White*  
 Chairman     Attest: Clerk

**COUNTY COMMISSION**

The Lincoln County Planning Commission, at their regular meeting held this 3rd day of November 2003 have examined this Subsequent Parcel Map, and do hereby recommend it for approval.

*Jim W. White*  
 Chairman     Deputy

**MAP NOTE:**

This map is a merger and resubdivision of Subsequent Parcels 1, 2 and 3 of the Map of Large Parcels filed in Plat Book B, Page 363. Subsequent Parcels of Parcel 1 (Revised) is in Plat Book C, Page 14. Parcel 2 in Plat Book B, Page 374, and Parcel 3 in Plat Book B, Page 479 all filed in Lincoln County, Nevada Records.

**BASIS OF BEARINGS**

The Basis of Bearings used on this map is from the General Land Office notes and Township Plat for the East line of the southeast quarter of Section 25, T. 5 N., R. 65 E., M.D.M. and also used in the Map of Large Parcels, Plat Book B, Page 363 of Lincoln County, Nevada Records, which is given as NORTH.

**PRIVATE EASEMENTS**

Maintenance for the private easements for ingress & egress and utilities as shown on this map is to be shared equally by the land owners which are dependent for its use.

**Lenard Smith LAND SURVEY**

509 main street  
 P.O. Box 443  
 Caliente, Nevada 89008  
 Phone/Fax 775 726 3365