

LEGEND

- ⊗ Found rebar with plastic cap stamped L SMITH PLS 12751
- ⊙ Found rebar with aluminum cap stamped L SMITH PLS 12751
- Parcel Boundary

MAP NOTE:

This map further divides Parcel 3D of Parcel Map Plat Book B, Page 479, Lincoln County, Nevada Records

PRIVATE EASEMENTS

Maintenance for the private easements for ingress & egress and utilities as shown on this map is to be shared equally by the land owners which are dependent for its use.

BASIS OF BEARINGS

The Basis of Bearings used on this map is from the General Land Office notes and Township Plat for the East line of the southeast quarter of Section 25, T. 5 N., R. 65 E., M.D.M. and also used in the Map of Large Parcels, Plat Book B, Page 363 of Lincoln County, Nevada Records, which is given as NORTH.

OWNER'S CERTIFICATE

We, Richard Moser and Allison Newlon certify that we are the owners of the lands represented and shown on this plat, and that we have requested Lenard D. Smith, a Professional Land Surveyor to prepare this plat for recordation.

Richard Moser
Richard Moser
Allison Newlon
Allison Newlon

ACKNOWLEDGEMENT

STATE OF NEVADA
COUNTY OF Clark) SS

The above persons, Richard Moser and Allison Newlon have personally appeared before me, a Notary Public, and have executed the above Owner's Certificate freely and voluntarily for the purposes stated.

Mary Susan Freeman 9/11/03
Notary Public

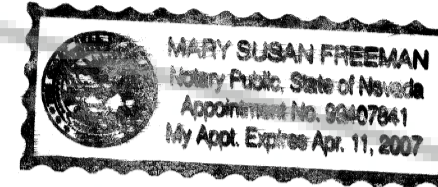

SURVEYOR'S CERTIFICATE

1. Lenard D. Smith, a Professional Land Surveyor licensed in the State of Nevada, Certify that:
1. This plat represents the results of a survey conducted under my direct supervision at the instance of Richard Moser and Allison Newlon.
2. The lands lie within Section 25 of T. 5N., R. 65E., M.D.M. The survey was completed on
3. This plat complies with the applicable state statutes and any local ordinances in effect on the date that the governing body gave its final approval.
4. The monuments depicted on the plat are of the character shown, occupy the positions indicated and are of sufficient number and durability.



Sept 02, 2003

Lenard D. Smith PLS 12751 (Expiration, June 30, 2004)

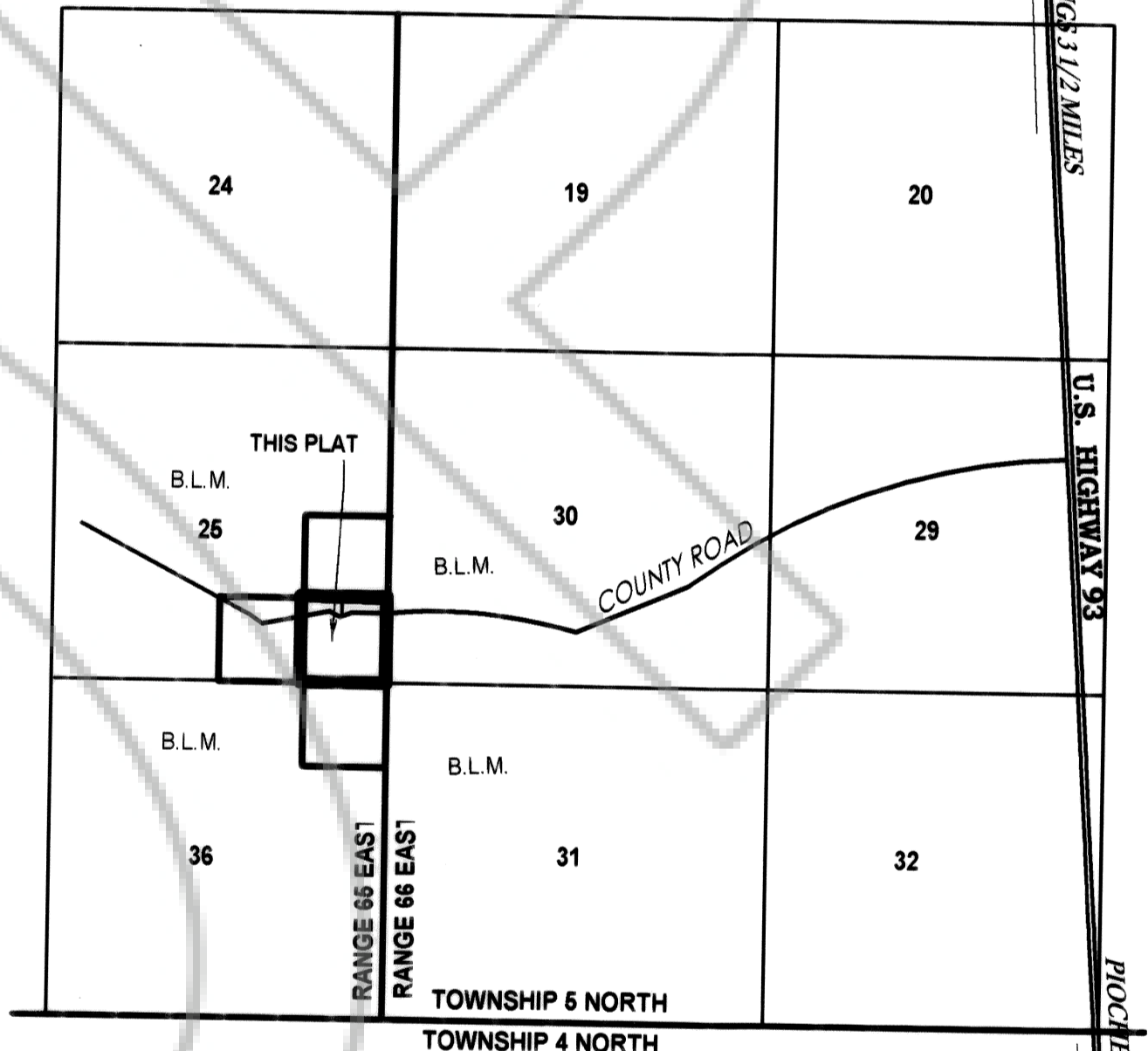
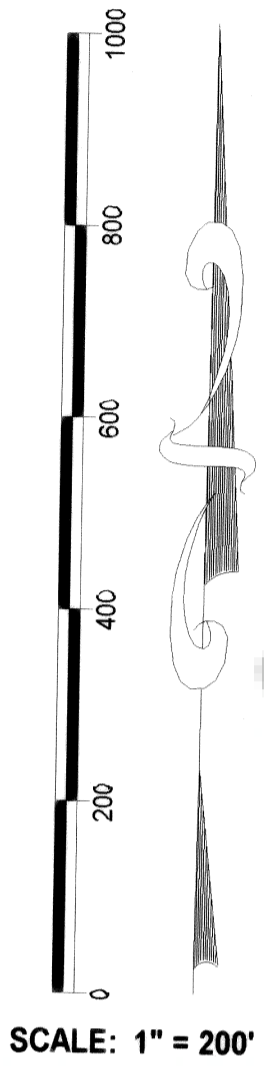

VICINITY MAP

NO SCALE

PLANNING COMMISSION

The Lincoln County Board of Commissioners, at their regular meeting held this 8th day of Sept, 2003 have examined this plat and do hereby approve it for recordation.

Charles A. Blythe
Chairman
Attest: Clerk

COUNTY COMMISSION

The Lincoln County Planning Commission, at their regular meeting held the 3rd day of November, 2003 have examined this Subsequent Parcel Map, and do hereby recommend it for approval.

Jim W. Hefner
Chairman
WJ Deputy Clerk

RECORDER'S CERTIFICATE

File Number 121194
Filed at the request of Lenard D. Smith
Date Nov. 3, 2003
at 2:17 m.
Filed Plat Book C, Page 11
Lincoln County, Nevada Records
LESLIE BOUCHER, RECORDER
By *Leslie Boucher*
#2160

SUBSEQUENT PARCEL MAP OF PARCEL 3D OF PARCEL MAP, PLAT BOOK B, PAGE 479

FOR RICHARD MOSER & ALLISON NEWLON

IN THE SE1/4SE1/4 SECTION 25, T. 5 N., R. 65 E., M.D.M., LINCOLN COUNTY, NEVADA



enard D. Smith
Land Survey
509 Main Street
P.O. Box 443
Caliente, Nevada 89008
Phone/Fax 775 726 3365