

**SURVEYOR'S CERTIFICATE**

I, Lenard D. Smith, a Professional Land Surveyor licensed in the State of Nevada, certify that:

1. This plat represents the results of a survey conducted under my direct supervision at the instance of Nathan Adams.
2. The lands surveyed lie within Section 22, T. 1 N., R. 67 E., M.D.M.
3. The survey was completed on September 22, 2003.
4. The monuments depicted on the plat are of the character shown, occupy the positions indicated and are of sufficient number and durability.

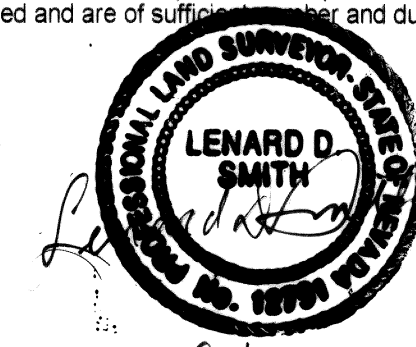

Oct 17, 2003  
 Lenard D. Smith P.L.S. 12751 (expires June 30, 2004)

- LEGEND**
- Set #5 rebar & plastic cap stamped PLS 12751
  - Parcel boundary
  - x- Fence line
  - Road center line
  - Curbing
  - + centerline street angle points

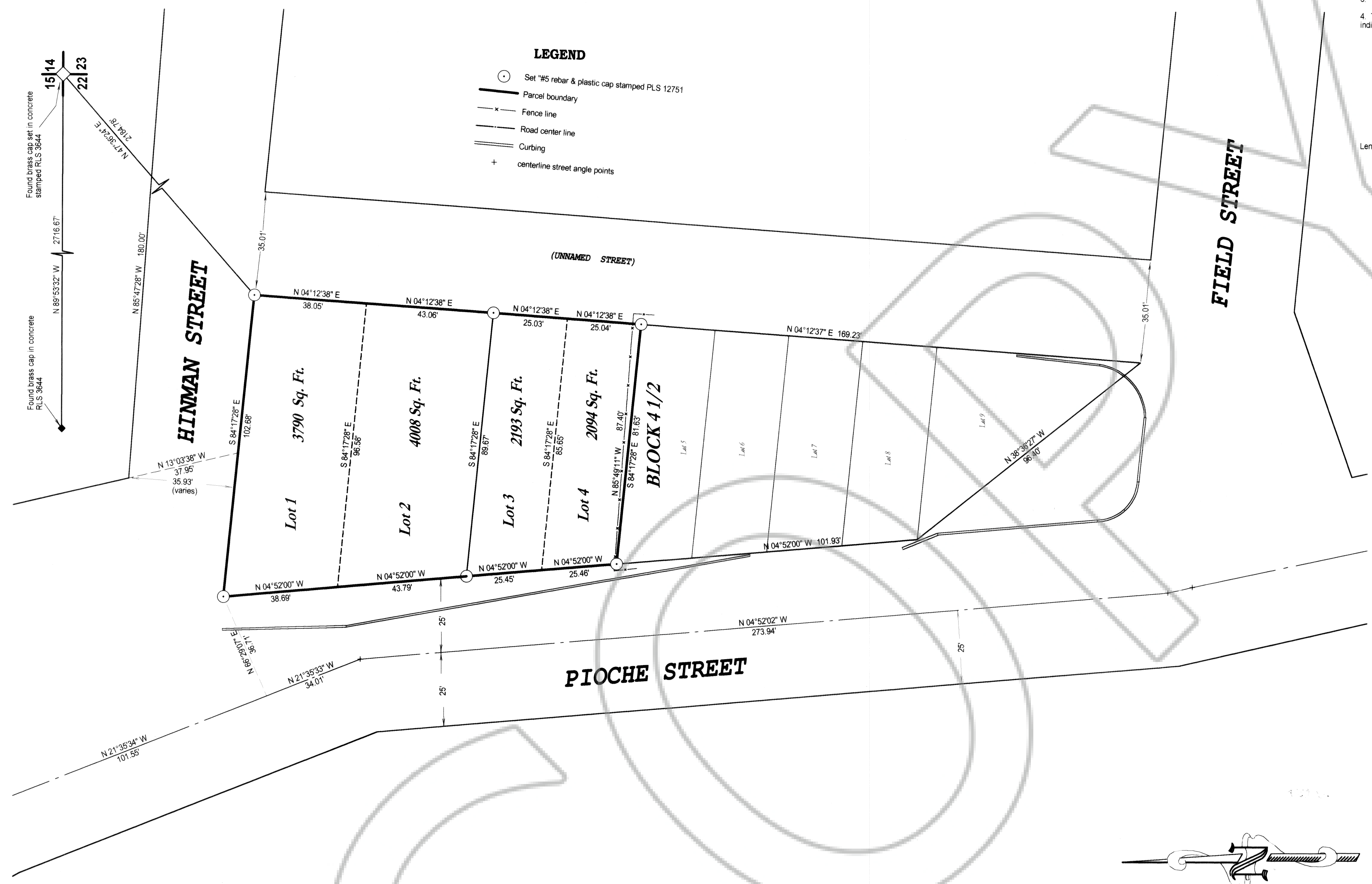

Found brass cap set in concrete stamped PLS 3644  
 N 89°53'32" W 2716.67'  
 N 85°47'28" W 180.00'  
 N 13°03'38" W 37.95'  
 S 84°17'28" E 102.88'  
 N 21°35'34" W 101.55'  
 S 84°17'28" E 96.58'  
 S 84°17'28" E 88.67'  
 S 84°17'28" E 85.65'  
 N 85°49'11" W 87.40'  
 S 84°17'28" E 91.63'  
 N 88°30'27" W 96.10'

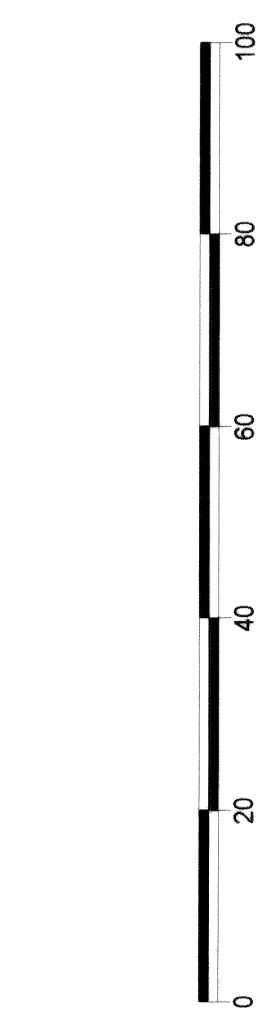

SCALE: 1 INCH = 20 FEET

**MAP NOTES AND REFERENCES**

THIS MAP IS CONSTRUCTED USING BULLOCH BROTHERS ENGINEERING INC. MAP OF THE TOWN OF PIOCHE, RECORDED IN PLAT BOOK A, PAGE 382 (15 SHEETS) FROM THEIR COORDINATE SYSTEM. LOT WIDTHS ARE GIVEN IN PLAT BOOK A, PAGE 52 AND ARE PRORATED TO CONFORM TO THE DIMENSIONS WITH THE BULLOCH BROTHERS MAP.  
 THE OTHER REFERENCE MAP IS:  
 MAP OF THE TOWN OF PIOCHE, PLAT BOOK A, PAGE 56 OF LINCOLN COUNTY, NEVADA RECORDS. This later map does not give all the Lot widths.

**BASIS OF BEARINGS**  
 This map is based upon Bulloch Engineering Inc. map of the Town of Pioche using their Basis of Bearings which gives the north line of the northeast quarter of Section 22, T. 1 N., R. 67 E., as N 89°53'32" W.  
 Said map is recorded in Plat Book A, Page 382 (15 sheets).

**RECORDER'S CERTIFICATE**  
 File Number 121127  
 Recorded at the request of Lenard D. Smith  
 Filed in Plat Book C, Page 10  
 This 17<sup>th</sup> day of October, 2003  
 at 10:23 a.m.  
 LESLIE BOUCHER, RECORDER  
 by Debra Lewis  
 Deputy  
 Fee 21.00

**Lenard D. Smith**  
**LAND SURVEY**  
 509 main street  
 P.O. Box 443  
 Caliente, Nevada 89008  
 Phone/Fax 775 726 3365

**RECORD OF SURVEY**  
 FOR NATHAN ADAMS  
 LOTS 1, 2, 3, & 4, BLOCK 4 1/2 IN THE TOWN OF PIOCHE  
 LINCOLN COUNTY, NEVADA  
 IN SECTION 22, T. 1 N., R. 67 E., M.D.M.