

Owner's Certificate
 State of Nevada) ss
 County of Lincoln)
 We certify that we are the owner's of the lands represented on this plat. Additionally, we have requested Lenard D. Smith, a Professional Land Surveyor to prepare it and authorize its recordation with the Lincoln County Recorder.

Jimmy Rosa
ACKNOWLEDGEMENT
 I certify that the above person has appeared before me, a Notary Public and has executed the Owner's Certificate freely and voluntarily for the purposes stated.
Susan Gunn
 Notary Public

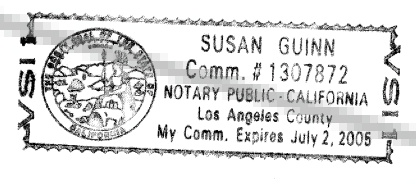

SURVEYOR'S CERTIFICATE
 I, Lenard D. Smith, a Professional Land Surveyor licensed in the State of Nevada, certify that:
 1. This plat represents the results of a survey conducted under my direct supervision at the instance of Jimmy Rosa
 2. The lands surveyed lie within Section 10, T. 1 N., R. 69 E., M.D.M. The survey was completed on September 2, 2003.
 3. This plat complies with the applicable state statutes and any local ordinances in effect on the date that the governing body gave its final approval.
 4. The monuments depicted on the plat are of the character shown, occupy the positions indicated and are of sufficient number and durability.

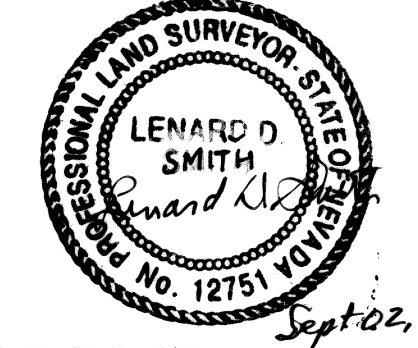

Lenard D. Smith P.L.S. 12751 (expires June 30, 2004)

CURVE INFO

Ⓐ	Δ = 06°27'19"
	R = 1738.13
	L = 195.83
	C Btg = N 29°52'20" E
	C = 195.73
Ⓑ	Δ = 06°12'59"
	R = 1763.13
	L = 191.21
	C Btg = N 29°59'26" E
	C = 191.12

PLANNING COMMISSION
 At the regular meeting of the Lincoln County Planning Commission held this 8th day of September, 2003, this plat was examined and hereby recommend it's approval.
John R. Hainley
 Chairman

COUNTY COMMISSION
 At the regular meeting of the Lincoln County Commissioners held this 15th day of September, 2003, this plat was examined and hereby approved for recordation.
John A. Hahn Chairman
Wesley DePuy Attest, County Clerk

- LEGEND**
- Set #5 rebar & plastic cap stamped L SMITH PLS 12751
 - Parcel boundary line
 - Section line
 - - - Quarter section line
 - - - Sixteenth line

BASIS OF BEARINGS:
 B.L.M. Dependent Resurvey of 1974 giving the east line of the southeast quarter of Section 10, N 00°58' E 2621.52'

MAP NOTE
 This Parcel Map depicts property which is isolated by the Lincoln County maintained road as shown. It is also shown on the map found in Plat Book B, Page 30 of Lincoln County Records.

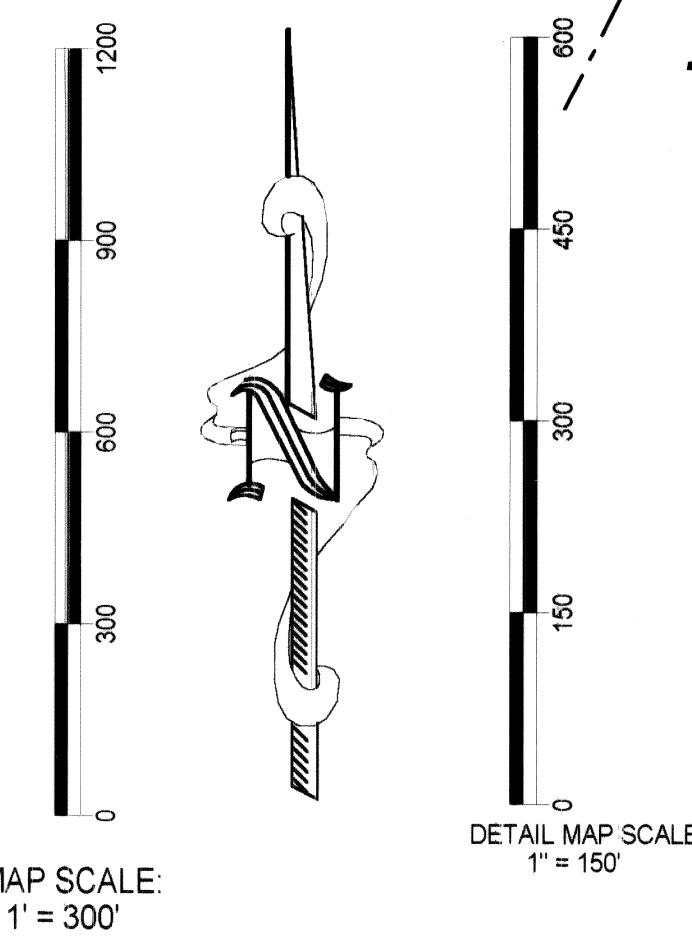

DETAIL MAP

MAP REFERENCES
 Record of Survey, Plat Book B, Page 30, Lincoln County, Nevada Records
 Real Estate Partition Deed, Book N-1, Page 61 through 63, Lincoln County, Nevada Records
 (This deed assumes Section 10 to be a full regular section (and is not), showing the divisions are made at the same time, and therefore need to be prorated.)

RECORDER'S CERTIFICATE
 File No. 120918
 Recorded at the request of Lenard D. Smith
 Filed in Plat Book C, Page 8
 This 15th day of Sept., 2003
 at 2:05 p.m.
 LESLIE BOUCHER, LINCOLN COUNTY RECORDER
Leslie Boucher
 by *Debra Stevens* 210

PARCEL MAP OF ISOLATED TRACT
FOR JIMMY ROSA

IN THE NE1/4SE1/4 SECTION 10, T. 1 N., R. 69 E., M.D.M.
 IN EAGLE VALLEY, LINCOLN COUNTY, NEVADA

Lenard D. Smith LAND SURVEY
 509 main street
 P.O. Box 443
 Caliente, Nevada 89008
 Phone/Fax 775 726 3365