

SURVEYOR'S CERTIFICATE

I, Lenard D. Smith, a Professional Land Surveyor licensed in the State of Nevada, certify that:

1. This plat represents the results of a survey conducted under my direct supervision at the instance of Tommy Ray & Cynthia L. Flavion-Arnhart.
2. The lands surveyed lie within the Town of Pioche, Lincoln County, Nevada in Section 22, T. 1 N., R. 67 E., M.D.M. The survey was completed on September 04, 2003.
3. This plat complies with the applicable state statutes and any local ordinances in effect on the date that the governing body gave its final approval.
4. The monuments depicted on the plat are of the character shown, occupy the positions indicated and are of sufficient number and durability.

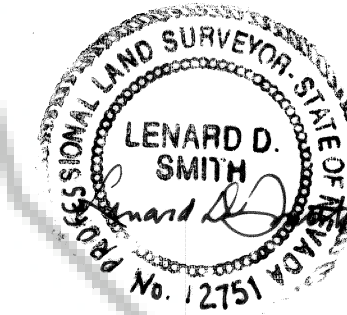

Lenard D. Smith P.L.S. 12751 (expires June 30, 2004)

LEGEND

- Set #5 rebar with plastic cap stamped L SMITH PLS 12751
- ⊕ Found mound of stone & metal stake (no markings)
- curbing
- Parcel boundary
- Chain Link Fence

'4728" W
10.00'

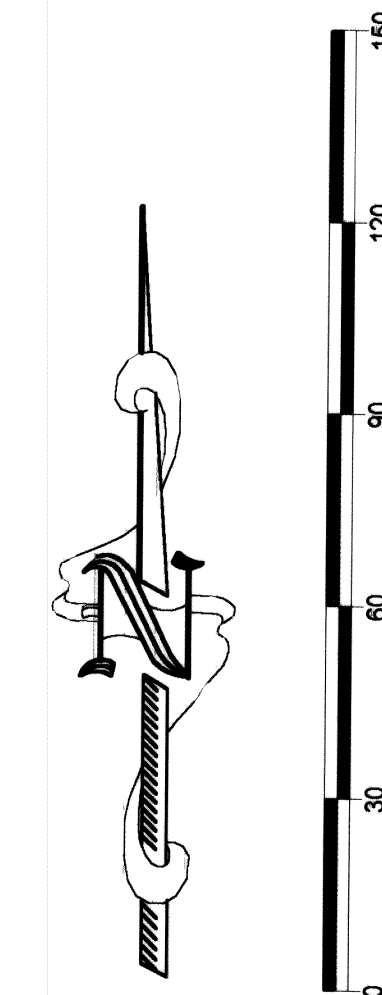
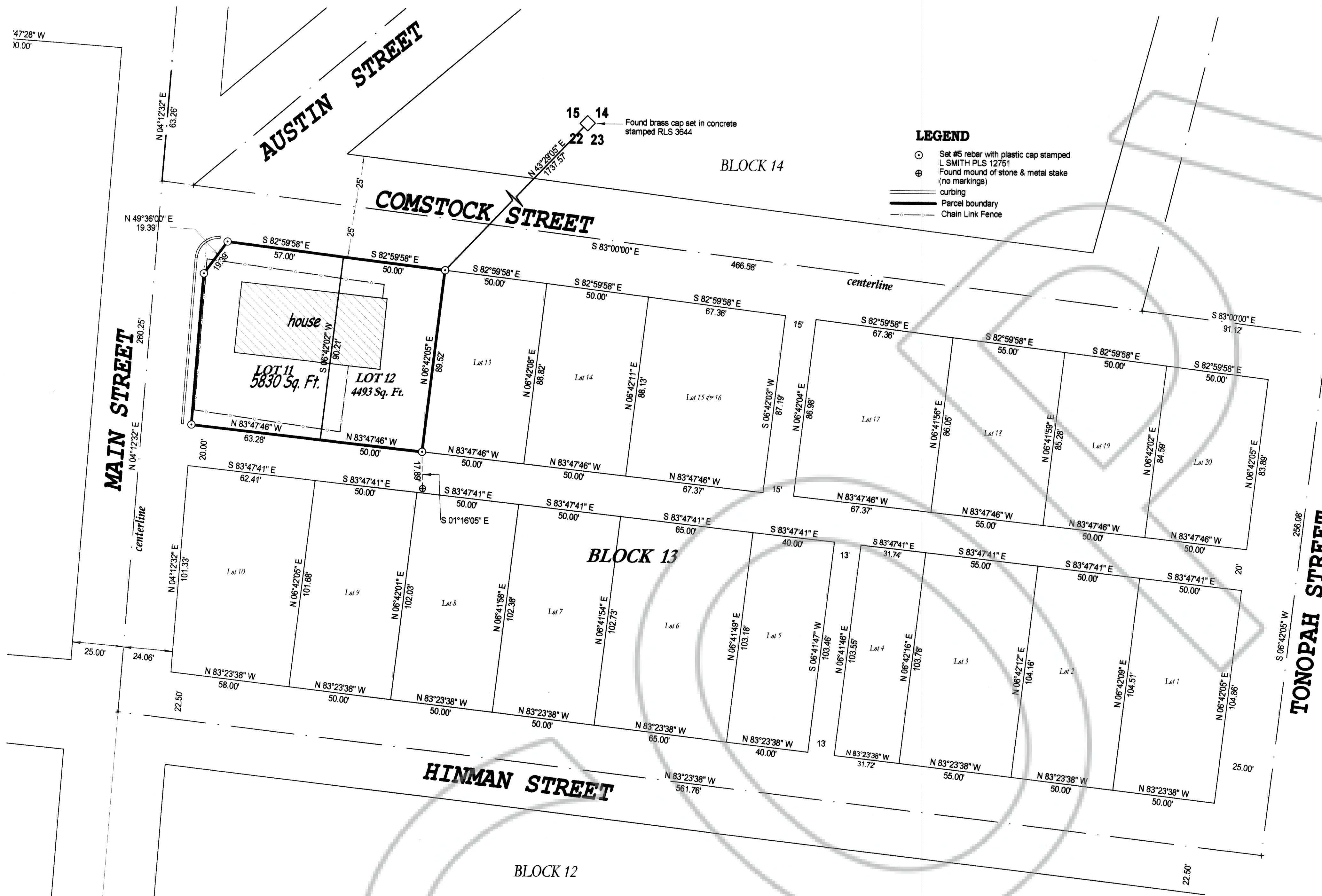

SCALE: 1 INCH = 30 FEET

MAP NOTES AND REFERENCES:

THIS MAP IS CONSTRUCTED USING BULLOCH BROTHERS ENGINEERING INC. MAP OF THE TOWN OF PIOCHE, RECORDED PLAT BOOK A, PAGE 382 (15 SHEETS) FROM THEIR COORDINATE SYSTEM.
OTHER REFERENCE MAPS ARE:
MAP OF BLOCK 13, PLAT BOOK A, PAGE 85
MAP SHOWING BLOCK 13 PLAT BOOK A, PAGE 84
MAP SHOWING THE MIDDLE PART OF PIOCHE, PLAT BOOK A, PAGE 86
G.B.S. DEED, CODY H. & LO RAE UNGER, GRANTOR AND TOMMY RAY & CYNTHIA L. FLAVION-ARNHART, GRANTEE BOOK 186, PAGE 554-555
ALL OF THE ABOVE REFERENCES IN LINCOLN COUNTY, NEVADA RECORDS.

BASIS OF BEARINGS

This map is based upon Bulloch Brothers Engineering Inc. map of the Town of Pioche using their coordinate system as given on it which gives the north line of Section 22, T. 1 N., R. 67 E., as N 89°53'32" W. Said map is recorded Plat Book A, Page 382 (15 sheets).

RECORDER'S CERTIFICATE

File No. 120907
Recorded at the request of Lenard D. Smith
Filed in Plat Book 8, Page 5
This 15th day of Sept., 2003
at 12:21 P.M.
LESLIE BOUCHER, LINCOLN COUNTY RECORDER
Leslie Boucher
Per: 2100
by _____

RECORD OF SURVEY

FOR TOMMY RAY AND CYNTHIA FLAVION ARNHART

LOTS 11 & 12, BLOCK 13 IN THE TOWN OF PIOCHE,
LINCOLN COUNTY, NEVADA
IN SECTION 22, T. 1 N., R. 67 E., M.D.M.

