

**SURVEYOR'S CERTIFICATE**

I, Lenard D. Smith, a Professional Land Surveyor registered in the State of Nevada, certify that:

1. This plat represents the results of a survey conducted under my supervision at the instance of Gordon and Betty Lytle.
2. The land surveyed lies within Sections 5, Township 2 North, Range 70 East, and Section 32 Township 3 North, Range 70 East, M.D.M. in Lincoln County, Nevada. The survey was completed on September 4, 2003.
3. This plat complies with applicable statutes of this state and any local ordinances in effect on the date that the survey was completed, and the survey was conducted in accordance with Chapter 625 of the Nevada Administrative Code.
4. The monuments depicted on the plat are of the character shown, occupy the positions indicated, and are of sufficient durability.

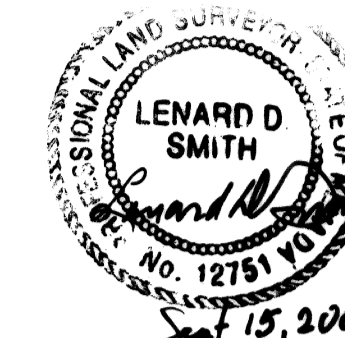

Lenard D. Smith P.L.S. 12751 Expires 6/30/04

**LEGEND**

- Set #5 rebar with plastic cap stamped L SMITH PLS 12751
- ◇ Section corner as described
- ◆ Section quarter corner as described
- Fenceline property boundary
- - - Fenceline
- Section line
- - - Section quarter line
- - - Section sixteenth line
- property boundary not in fenceline

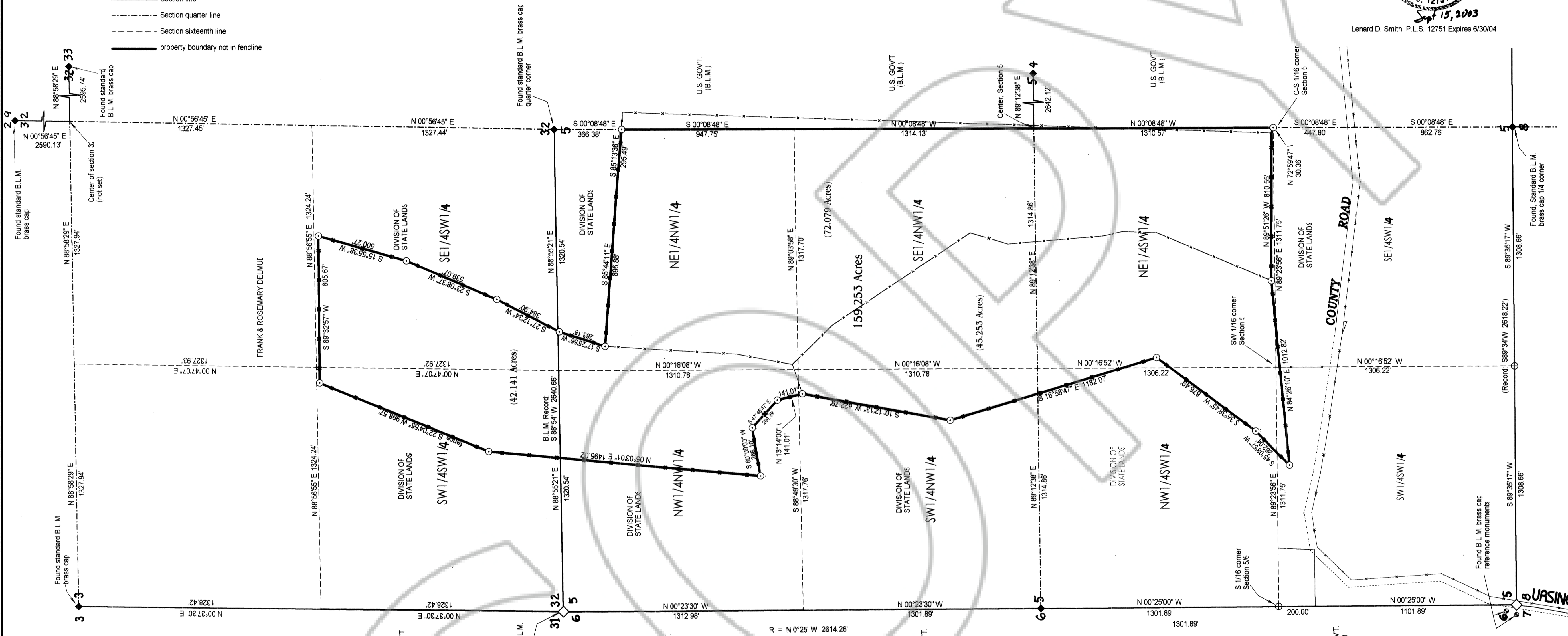

**BASIS OF BEARINGS**

The west line of the southwest quarter of Section 5, T. 2 N., R. 70 E., M.D.M. given in B.L.M. records as N 0° 25' W., 2604.36'

**RECORDER'S CERTIFICATE**

File number 120906  
 Recorded at the request of Lenard D. Smith  
 Filed in Plat Book C, Page 04  
 This 15 day of Sept., 2003  
 at 12:21 p.m.  
 LESLIE BOUCHER, RECORDER  
 By Leslie Boucher  
 Fee \$21.<sup>00</sup>

**RECORD OF SURVEY**

FOR GORDON AND BETTY LYTLE TRUST  
 IN THE SW1/4 SECTION 32, T. 3 N., R. 70 N.  
 AND NW1/4 AND SW 1/4 SECTION 5, T. 2 N.,  
 R. 70 E., M.D.M.

**MAP NOTE**

It is the intent of this map to show the existing fenceline property boundaries from which the original deeds intended. See deeds of Lincoln County Nevada Records: Book J-1 Page 82 & 439, L-1 Pages 264 - 265, O-1 Page 25-26, Book 31, Page 71B, and Book 54, Page 81. Boundary lines in common with U.S. Government lands remain on the aliquot subdivisional lines.

