

OWNERS' CERTIFICATE

I, Marsha L. Scofield, Attorney-in-Fact for the Eleanor S. Lamb Family Trust, do hereby certify that the Eleanor S. Lamb Family Trust is the owner of Lincoln County Assessor Parcel No. 04-141-26, and that said Eleanor S. Lamb Family Trust is in agreement with the Boundary Line Adjustment shown on this Plat hereon, and agree to relinquish ownership of the adjusted area shown hereon to Lee Christian

Marsha L. Scofield 6-30-98
Marsha L. Scofield, Attorney-in-Fact, Eleanor S. Lamb Family Trust Date

OWNERS' CERTIFICATE

I, Lee Christian, do hereby certify that I am in agreement with the Boundary Line Adjustment shown on this plat hereon and I accept the position of said adjusted boundary as the new boundary between Lincoln County Assessor Parcel No. 04-141-26 and 04-141-27.

Lee Christian 4-17-96
Lee Christian Date

SURVEYOR'S CERTIFICATE

I, James J. Owens, a Professional Land Surveyor registered in the State of Nevada, certify that:
1. This is a true and accurate representation of the lands surveyed under my direct supervision at the instance of Eleanor S. Lamb Family Trust.
2. The lands surveyed lie within the N 1/2 of Sec. 5, T.7 S., R.61 E., M.D.M., Lincoln County, Nevada
3. This plat complies with the applicable State Statutes and any local ordinances.
4. The monuments are of the character as indicated and occupy the positions shown.

James J. Owens
Professional Land Surveyor
Nevada Certificate No. 2884

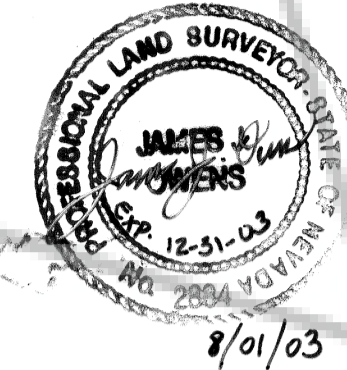

ACKNOWLEDGEMENT

STATE OF NEVADA SS
COUNTY OF CLARK

On this 30th day of June, 1998, personally appeared before me, a Notary Public in and for said County and State, Marsha L. Scofield, known (or proved) to me to be the person described in and who executed the foregoing instrument freely and voluntarily and for the uses and purposes therein mentioned.

Marsha L. Scofield
Notary Public in and for said County and State
My appointment expires July 28, 1999

ACKNOWLEDGEMENT

STATE OF NEVADA SS
COUNTY OF LINCOLN

On this 17th day of April, 1996, personally appeared before me, a Notary Public in and for said County and State, Lee Christian and Gale Chendler, Lee Christian known (or proved) to me to be the persons described in and who executed the foregoing instrument freely and voluntarily and for the uses and purposes therein mentioned.

Margaret Davis
Notary Public in and for said County and State
My appointment expires July 31, 1998

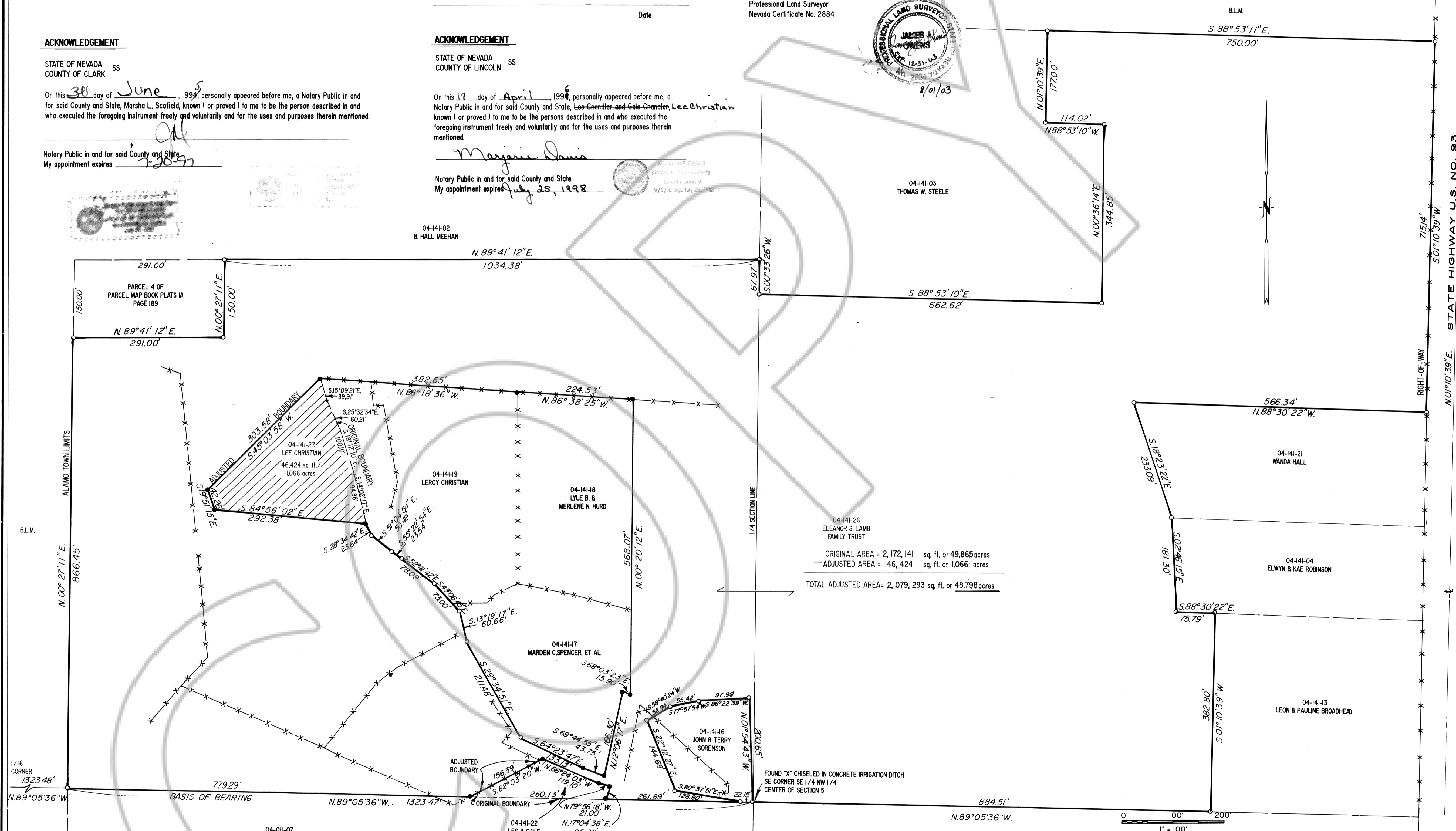

ORIGINAL AREA = 2,172,141 sq. ft. or 49.865 acres
ADJUSTED AREA = 46,424 sq. ft. or 1.066 acres
TOTAL ADJUSTED AREA = 2,079,293 sq. ft. or 48.798 acres

LEGEND

- Set 1/2" rebar with plastic cap marked PLS 2884
- Found 1/2" rebar with plastic cap marked PLS 4428
- - - Existing Fence Line

BASIS OF BEARING
The Basis of Bearing is a line between the W 1/4 Corner and the Center of Sec. 5, T.7 S., R.61 E., M.D.M., as shown on Parcel Map Book Plat A, Page 189, which bears N. 89° 05' 36" W.

STATEMENT
Any subsequent changes to this map should be examined and may be determined by reference to the County Recorder's Cumulative Map Index, NRS 278.5635.

REFERENCE MAPS

- Parcel Map for Floyd and Eleanor Lamb-Book Plat A, Page 189, - 11/3/81.
- Record of Survey Boundary Line Adjustment for Eleanor S. Lamb Family Trust-Book Plat A, Page 404.

RECORD OF SURVEY BOUNDARY LINE ADJUSTMENT for ELEANOR S. LAMB FAMILY TRUST
Parcels of land situated within the N 1/2 of Sec. 5, T.7 S., R.61 E., M.D.M., Lincoln County, Nevada

No. 120873
Filed at the request of *Marsha Scofield*
Date: Sept. 8, 2003 at 9:58 a.m.
Page 43
Of Survey Maps

Official Records Book No. C
Lincoln County, Nevada Records
Leslie Roucher Recorder
Deputy

THE OWENS SURVEYING OUTFIT
Project: Mineral, Land Surveying throughout the west:
P.O. Box 1330
61 East Mesquite Blvd.
Mesquite, Nevada 89024
(702) 346-2930

NEV-257