

SCALE: 1" = 20'

LEGEND

- Set #5 rebar and plastic cap stamped L SMITH PLS 12751
- Set PK nail & disc stamped L SMITH PLS 12751
- Property boundary
- - - Lot lines
- ▨ Overland Hotel building
- ▨ Other principal buildings
- - - Property boundaries of property groups per Bullock Bros. Survey
- - - Maps recorded Plat Bk. A, Pg. 382 #6 of 15
- Street curbing
- Chain link fence
- Centerline of Highway and/or street

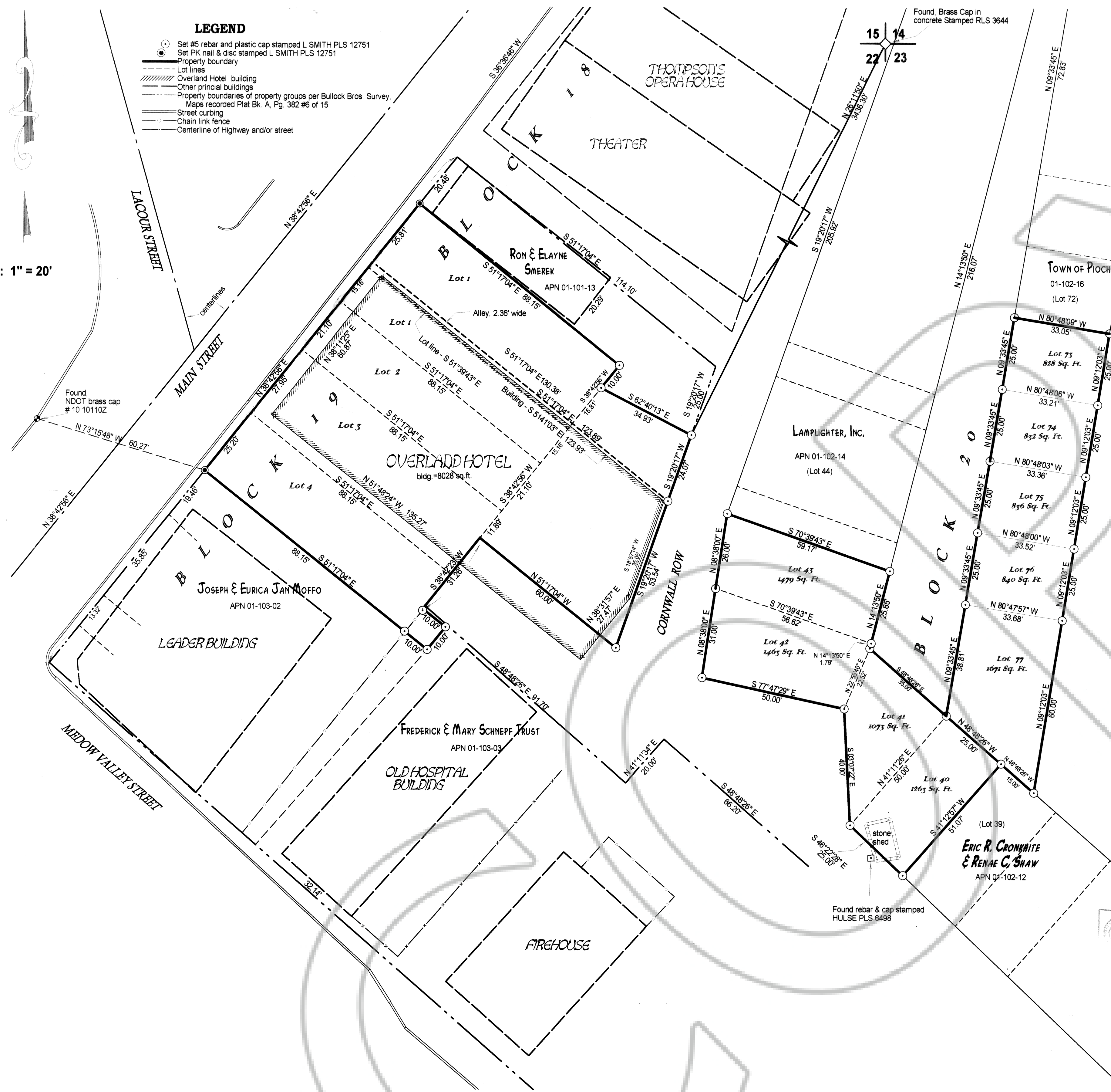

SURVEYOR'S CERTIFICATE

1. Lenard D. Smith, a Professional Land Surveyor registered in the State of Nevada, certify that:
2. This plat represents the results of a survey conducted under my supervision at the instance of the Treasure Hill Investment Corp.
3. The land surveyed lies within Section 22, Township 1 North, Range 67 East, M.D.M. in the Town of Pioche, Lincoln County, Nevada. The survey was completed on _____.
4. This plat complies with applicable statutes of this state and any local ordinances in effect on the date that the survey was completed, and the survey was conducted in accordance with Chapter 625 of the Nevada Administrative Code.
5. The monuments depicted on the plat are of the character shown, occupy the positions indicated, and are of sufficient durability.

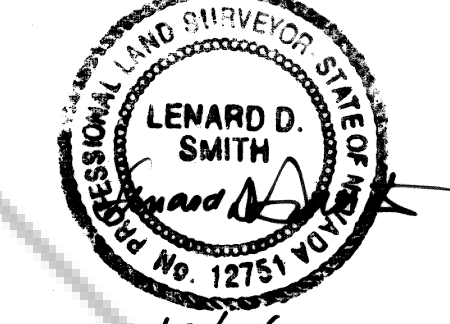

Lenard D. Smith P.L.S. 12751 Expires 6/30/04

OWNER'S CERTIFICATE

We certify that we are the owners of the properties contiguous to the Treasure Hill Investment Corp properties as shown on this map, and that we are in agreement with these common adjoining property lines.

For Lot 44, Block 20 (A.P.N. 001102-14)
 Joseph Moffo (Title)

For Lot 39, Block 20 (A.P.N. 001102-12)
 Eric R. Cronkrite, Renae C. Shaw (Title)

ACKNOWLEDGEMENTS

I certify that the following persons have appeared before me, a Notary Public in the State of Nevada and have executed the Ownership Certificate freely and voluntarily for the purposes stated.

Joseph & Eurica Jan Moffo
 Lampighter, Inc.
 Notary Public: Brandi Lewis, Expires March 6, 2006

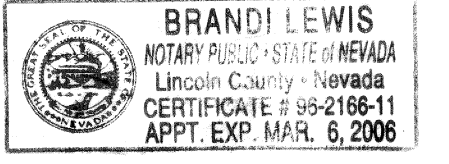

State of Nevada
 County of Lincoln

This is to certify that John W. Christian, President of Lampighter, Inc. has appeared before me, a Notary Public and has executed the Owner's Certificate freely and voluntarily for the purposes stated.

Eric R. Cronkrite, Renae C. Shaw
 Notary Public, Expires 2-1-04

This is to certify that Eric R. Cronkrite has appeared before me, a Notary Public and has executed the Owner's Certificate freely and voluntarily for the purposes stated.

Carolee K. Kuehn, Notary Public, Expires March 27, 2006

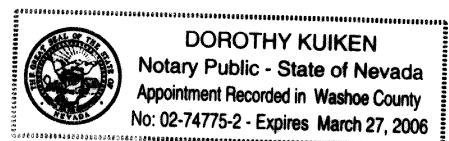

RECORDER'S CERTIFICATE

File number **120832**
 Recorded at the request of Lenard D. Smith
 Filed in Plat Book # Page **02**
 This **2nd** day of **Sept.**, 2003
 at **9:55 a.m.**
 LESLIE BOUCHER, RECORDER
 By **Verona Steves**, Deputy

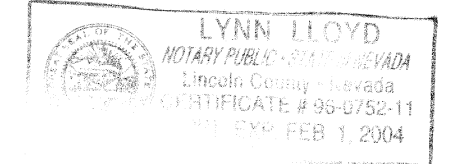

I certify that Renae C. Shaw has appeared before me, a Notary Public and has executed the Owner's Certificate freely and voluntarily for the purposes stated.

Notary Public: Lynn Lloyd

BASIS OF BEARINGS

This map is based on the Bullock Brothers Coordinate system. (Recorded Plat Book A, Page 382, Sheets 1-15 which gives the north line of the northeast quarter of Section 22 T. 1 N., R. 67 E. as the Basis of Bearings, shown as N 89°53'32" W.

MAP NOTE

THIS MAP WAS CONSTRUCTED USING BULLOCK BROS. INC., TOWN OF PIOCHE TOWN PLAT RE-SURVEY, RECORDED PLAT BOOK A, PAGE 382 AS A BASE. THE RECORDED DEEDS WERE TRACED, WHICH WERE INCONSISTENT IN DIMENSIONS. THEREFORE, THE ASSESSOR'S MAPS, WHICH PROVED TO BE THE MOST CONSISTENT SOURCE OF LOT DIMENSIONS WAS USED, BUT PROPORTIONED IN BLOCKS 18 AND 19 AS NEEDED TO COINCIDE WITH SAID BULLOCK BROTHERS INC. MAP.

RECORD OF SURVEY

Lot 1, Block 18; Lots 1,2,3,4, Block 19 (including rear Pryor's Lots & Alley); Lots 40 through 43, & 73 through 77, Block 20, Pioche, Lincoln County, NV.

For TREASURE HILL INVESTMENT CORPORATION
 PIOCHE, LINCOLN COUNTY, NEVADA

ALL-PURPOSE ACKNOWLEDGMENT

State of California }

County of Sacramento }

On 12-9-2002, before me, Patricia A Scott, notary public (name, title of officer),
personally appeared Rena C Shaw

personally known to me — OR — proved to me on the basis of satisfactory evidence to be the person(s) whose name(s) is/are subscribed to the within instrument and acknowledged to me that he/she/they executed the same in his/her/their authorized capacity(ies), and that by his/her/their signature(s) on the instrument the person(s), or the entity upon behalf of which the person(s) acted, executed the instrument.

see attached
Record of
survey

WITNESS my hand and official seal.

Patricia A Scott
Signature

