

CALIENTE CITY COUNCIL

At the regular meeting of the Caliente City Council held this
7th Day of August, 2003 this plat was examined and
 approved and authorized for recordation.

Kevin Shelby
 Mayor

Janita Welch
 City Clerk

DESCRIPTIONS OF REVISED PROPERTIES:

PARCEL 2A as shown herein, in the SW1/4SW1/4 Section 8, and the SE1/4SE1/4 Section 7,
 T. 4 S., R. 67 E., M.D.M. located within the City of Caliente, Lincoln County, Nevada and
 further described as follows:

Beginning at the southwest corner, from which the southwest corner of said Section 8 bears
 S 49°13'06" W 515.65'
 Thence N 32°11'47" W 796.92' *
 Thence N 60°06'16" E 706.72' *
 Thence S 29°53'44" E 20.00' *
 Thence S 43°46'57" E 293.51' *
 Thence N 52°14'31" E 65.19' *
 Thence N 89°47'51" E 486.17' *
 Thence S 00°04'15" W 949.25' *
 Thence N 89°55'45" W 604.81' *
 Thence N 10°55'11" W 104.52' *
 Thence S 64°06'33" W 332.57' to the point of beginning.
 Excepting therefrom an easement for ingress & egress as shown,
 Containing 24.250 Acres more or less.

* = to a #5 rebar & cap stamped L. Smith PLS 12751
 The Basis of Bearings (as shown on this plat) is the South line of
 Section 7, T. 4 S., R. 67 E., M.D.M. given by the B.L.M. Dependent
 Resurvey as S 88°52'20" E.
 End of Description.

PARCEL 2B (REVISED) as shown herein, located in the SW1/4SW1/4 Section 8,
 T. 4 S., R. 67 E., M.D.M. in the City of Caliente, Lincoln County, Nevada and more
 particularly described as follows:

Beginning at the southwest corner of said Section 8 monumented by a 21/2 inch
 pipe with a metal plate set by C.W. Mason in 1963:
 Thence N 58°38'39" E 509.92' *
 Thence S 32°25'40" E 43.56' *
 Thence N 64°05'27" E 114.84' *
 Thence N 80°11'55" E 98.10' *
 Thence N 35°17'25" E 106.07' *
 Thence S 89°55'45" E 604.81' * to the 1/16th line.
 Thence S 00°04'15" E 949.25' * along the W 1/16th Section 8/17 line.
 Thence S 89°28'48" W 1324.47' along the south Section 8 line to the
 point of beginning.
 Containing 8.288 Acres more or less.

* = to a #5 rebar with cap stamped L. Smith PLS 12751
 The Basis of Bearings is the south line of Section 7, T. 4 S., R. 67 E., M.D.M. as given
 in the B.L.M. Dependent Resurvey of 1994 as S 88°52'20" E.

**BASIS OF BEARINGS: The South line
 of Section 8, as given by the BLM
 dependent resurvey of 1994, given
 as S 88°52'20" E.**

Found, BLM Brass Cap replacing
 pipe & stone mound formerly
 recognized as section corner.

LEGEND

- ⊕ Set #5 rebar with plastic cap stamped L. SMITH PLS 12751
- ⊙ Found #5 rebar with plastic cap stamped L. SMITH PLS 12751
- Existing Fenceline

**In SE1/4SE1/4, Section 7, and SW1/4SW1/4, Section 8
 T.4S., R.67E., M.D.M.**

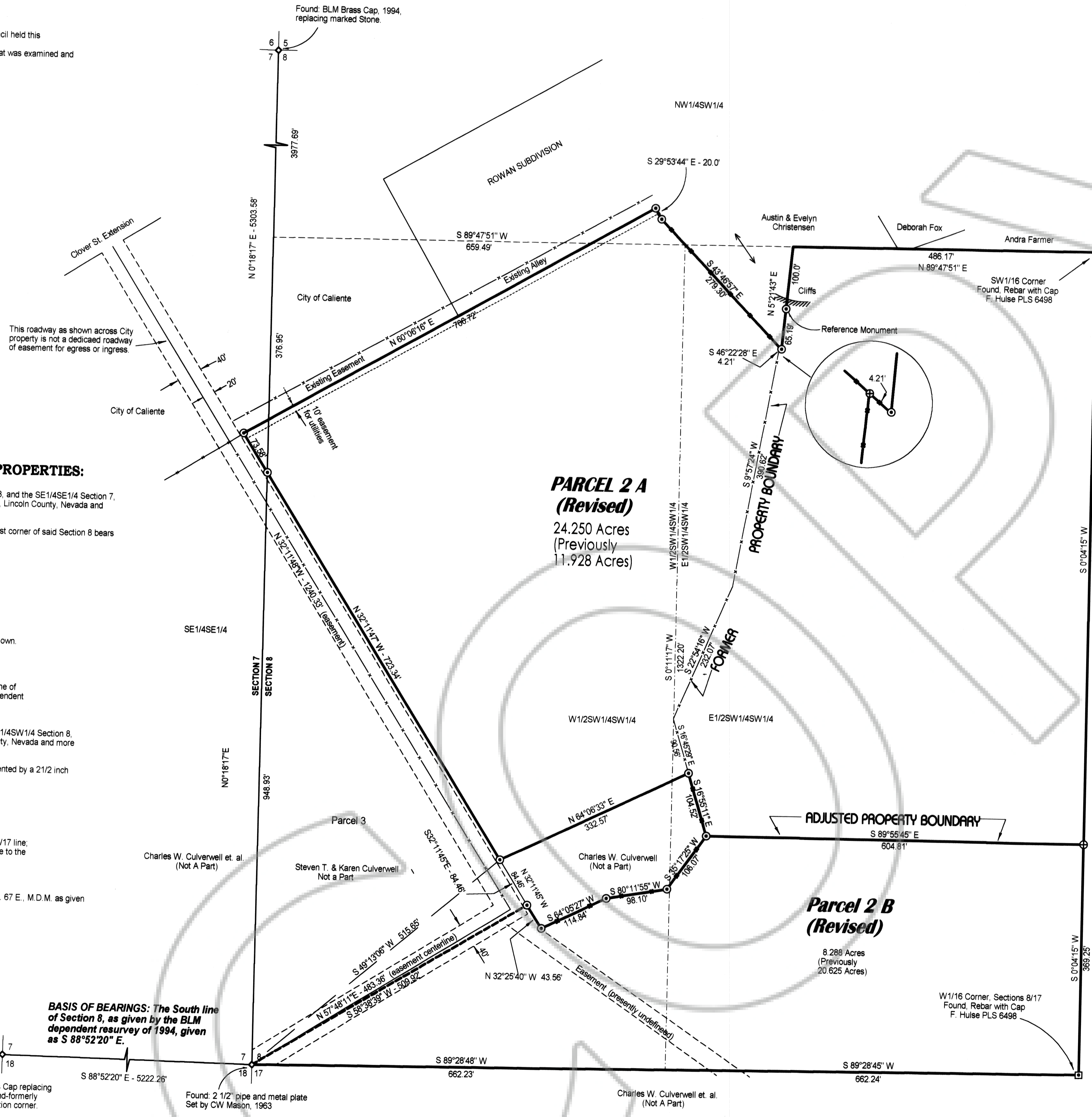

SURVEYOR'S CERTIFICATE

I, Lenard D. Smith, a Professional Land Surveyor licensed in the State of Nevada
 certify that:

1. I have performed a field survey sufficient to locate and identify properly the proposed boundary line adjustment;
2. All corners and angle points of the adjusted boundary line have been defined by monuments;
3. The map is not in conflict with the provisions of NRS 278.010 TO 278.630 inclusive.



Lenard D. Smith P.L.S. 12751
 Aug 4, 2003
 Exp 6/30/04

OWNER'S CERTIFICATE

We, Steven T. Culverwell and Karen Culverwell, do hereby
 certify that we are the owners of the lands depicted & shown on
 this plat, and have requested Lenard D. Smith, a Professional Land
 Surveyor, to prepare this plat.

We have examined this plat and approve it and authorize the
 recordation thereof.

3. We agree to execute the required documents creating any
 easement which is shown;
4. We agree to execute the required documents abandoning
 any existing easement pursuant to the provisions of NRS 278.010
 to 278.630 inclusive;
5. All property taxes on the land for the fiscal year have been
 paid;
6. Any lender with an impound account for the payment of taxes
 has been notified of the boundary line or the transfer of land.

Steven T. Culverwell
 Steven T. Culverwell

Karen Culverwell
 Karen Culverwell

ACKNOWLEDGEMENT

Steven T. Culverwell and Karen Culverwell, did appear before me this
 day of August, 2003, and executed the owner's
 certificate freely and voluntarily for the purposes stated.

Laura A. Tibbetts
 Notary Public

REFERENCES

- Map by Owen's Survey Outfit, Recorded Plat Book B, Pages 78
 & 80, Lincoln County Records
- BLM Dependent Resurvey of Section 8, 1994
- Map by Reginald Lee, Recorded Plat Book A, Page 78
- Map by Frank Walker, Recorded Plat Book A, Page 64
- Deed Charles Culverwell to Union Pacific Railroad, Deed Book
 C-1, Page 316
- Deed Union Pacific Railroad to City of Caliente, Deed Book
 N-1, Page 356
- Parcel Map for Charles W. Culverwell et al. Plat Book B, Page 285
 of Lincoln County Records.
- Parcel Map for Steven T. and Karen Culverwell Plat Book B, Page
 451
 of Lincoln County, Nevada Records.

MAP NOTE:

This map adjusts the boundary between Parcel 2A and 2B of the Parcel Map,
 Plat Book B, Page 451 and is constructed using that map as a base.

RECORDER'S CERTIFICATE

File No. **120699**
 Recorded at the request of
 Lenard D. Smith
 Date **August 11**, 2003 **1:58 p.m.**
 Leslie Boucher, Recorder
 By *Debra Steens*
 Filed Plat Book B, Page **451**
 Lincoln County, Nevada

**RECORD OF SURVEY
 BOUNDARY LINE ADJUSTMENT
 of MAP, PLAT BOOK B, PAGE 451
 LINCOLN COUNTY, NEV. RECORDS**
 In the City of Caliente, Lincoln County, Nevada
 in the SE1/4SE1/4, Section 7, and SW1/4,
 Section 8, T.4S., R.67E., M.D.M.
 For Steven T. and Karen Culverwell