

CHAIN 8  
T1S, R67E.,  
M.D.M.  
Lincoln Co.,  
NV

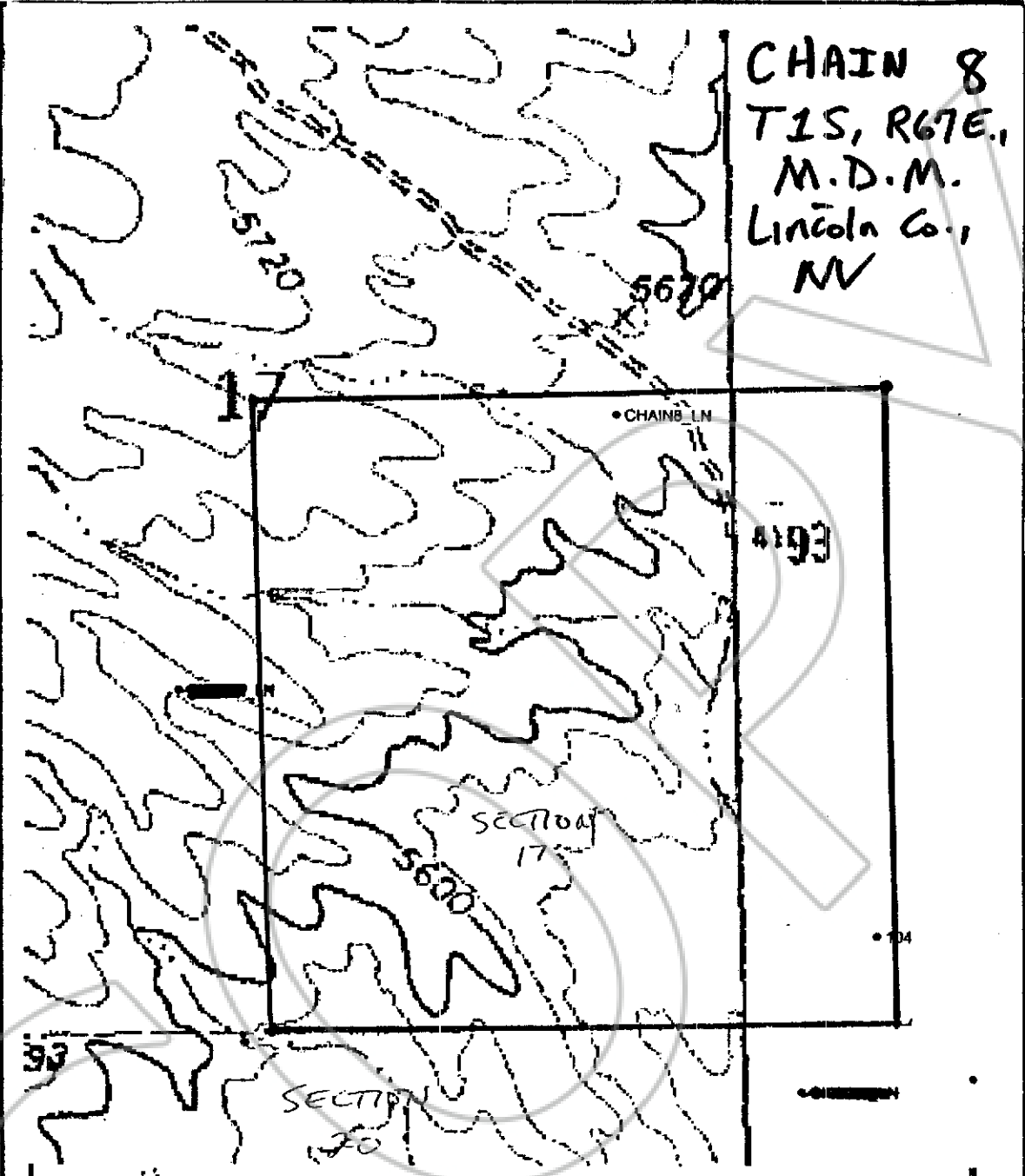

Scale: 1" = 0.095MI 152MT 500FT, 1 MI = 10,560", 1 cm = 60M

CHAIN 8

Mining Claim Group,

**General Location:**  
The SE ¼ of Section 17,  
T1S, R67E., M.D.M., Lincoln County, NV.  
The names and mailing addresses of the locators are:

Diety, LLC  
589 Grove Circle  
Alpine, UT 84004

Steven L. Free  
505 N. Farnsworth  
Idaho Falls, ID 83401

Walter Kerr & Helen Larae Kerr  
PO Box 627  
New Harmony, UT 84757

David W. Free & Jennifer Free  
PO Box 175  
Panaca, NV 89422

David A. Free & Gretchen Free  
412 W. Alfred Drive  
Tooele, UT 84074

RECORDER'S STAMP

LINCOLN COUNTY, NV  
FEE \$104.00 SEP  
LESLIE EDWARDS, RB

2003 JUL 31 PM 3 01

FILED FOR RECORDING  
AT THE REQUEST OF  
DAVID FREE

120651