

**SUBDIVISION OF SECTION 3,
TOWNSHIP 3 SOUTH, RANGE 67 EAST, M.D.M.**

RANGE 67 EAST

TOWNSHIP 2 SOUTH
TOWNSHIP 3 SOUTH

SURVEYOR'S CERTIFICATE

I, Lenard D. Smith, a Professional Land Surveyor registered in the State of Nevada, certify that:

- This plat represents the results of a survey sufficient to locate and properly identify the proposed boundary adjustment, conducted under my supervision at the instance of Douglas & Patricia Butterfield.
- The land surveyed lies within Section 3, Township 3 South, Range 67 East, M.D.M. The survey was completed on June 24, 2003.
- This plat complies with applicable statutes of this state and any local ordinances in effect on the date that the survey was completed, and not in conflict with NRS 278.010 to 278.630 inclusive.
- All corners and angle points of the adjusted boundary line have been defined by monuments as required by NRS 625.340. The monuments depicted on the plat are of the character shown, occupy the positions indicated, and are of sufficient durability.

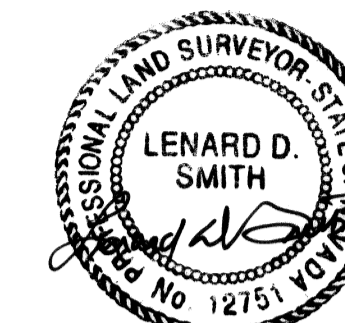

July 21, 2003
Lenard D. Smith P.L.S. 12751

BASIS OF BEARINGS
M = N 00° 11' 00" W 2662.76'
R = 2653.10'

OWNERS CERTIFICATE

We certify that we are the owners of Lots 36 and 61 of this plat and that we have requested Lenard D. Smith, a Professional Land Surveyor to prepare this map for recordation. We have examined the plat and approve and authorize the recording thereof.

All property taxes on the land for the fiscal year have been paid.

Any lender with an impound account for the payment of taxes has been notified of the adjustment of the boundary line of the transfer of the land.

Douglas L. Butterfield Patricia A. Butterfield

ACKNOWLEDGEMENT

The above persons have appeared before me and have executed the Owner's Certificate freely and voluntarily for the purposes stated.

Caroline M. Thompson 7-8-03
Notary Public Date

OWNERS CERTIFICATE

I certify that I am the owner of Lot 62 of this plat and that I have requested Lenard D. Smith, a Professional Land Surveyor to prepare this map for recordation. I have examined the plat and approve and authorize the recording thereof.

All property taxes on the land for the fiscal year have been paid.

Any lender with an impound account for the payment of taxes has been notified of the adjustment of the boundary line of the transfer of the land.

Nicholas Salvato

ACKNOWLEDGEMENT

The above person has appeared before me and has executed the Owner's Certificate freely and voluntarily for the purposes stated.

Caroline M. Thompson 7-8-03
Notary Public Date

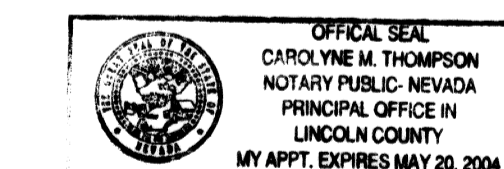

RECORDER'S CERTIFICATE

File number **120613**
Recorded at the request of Lenard D. Smith
Filed in Plat Book **B**, Page **500**
This **21st** day of **July**, 2003
at **4:10 p.m.**
LESLIE BOUCHER, RECORDER
By **Dorena Hoover** Deputy

**RECORD OF SURVEY
BOUNDARY LINE ADJUSTMENT**

LOTS 61 AND 62 (Also showing Lot 36 as staked)
HIGHLAND KNOLLS SUBDIVISION
IN SECTION 3, T.3S., R.67E., M.D.M.

FOR DOUGLAS L. & PATRICIA A.
BUTTERFIELD AND NICHOLAS SILVATO

LEGEND

- ◊ Found Standard B.L.M. brass cap Section corner (Dependent Resurvey, stamped 1971)
- ◆ Found Standard B.L.M. brass cap quarter corner (Dependent Resurvey, stamped 1971)
- Found rebar & cap stamped L SMITH PLS 12751
- Set 5/8" rebar with plastic cap stamped L SMITH P.L.S. 12751
- Lot Boundary of subject Lots
- - - Street boundary line
- - - Center of Section subdivision line

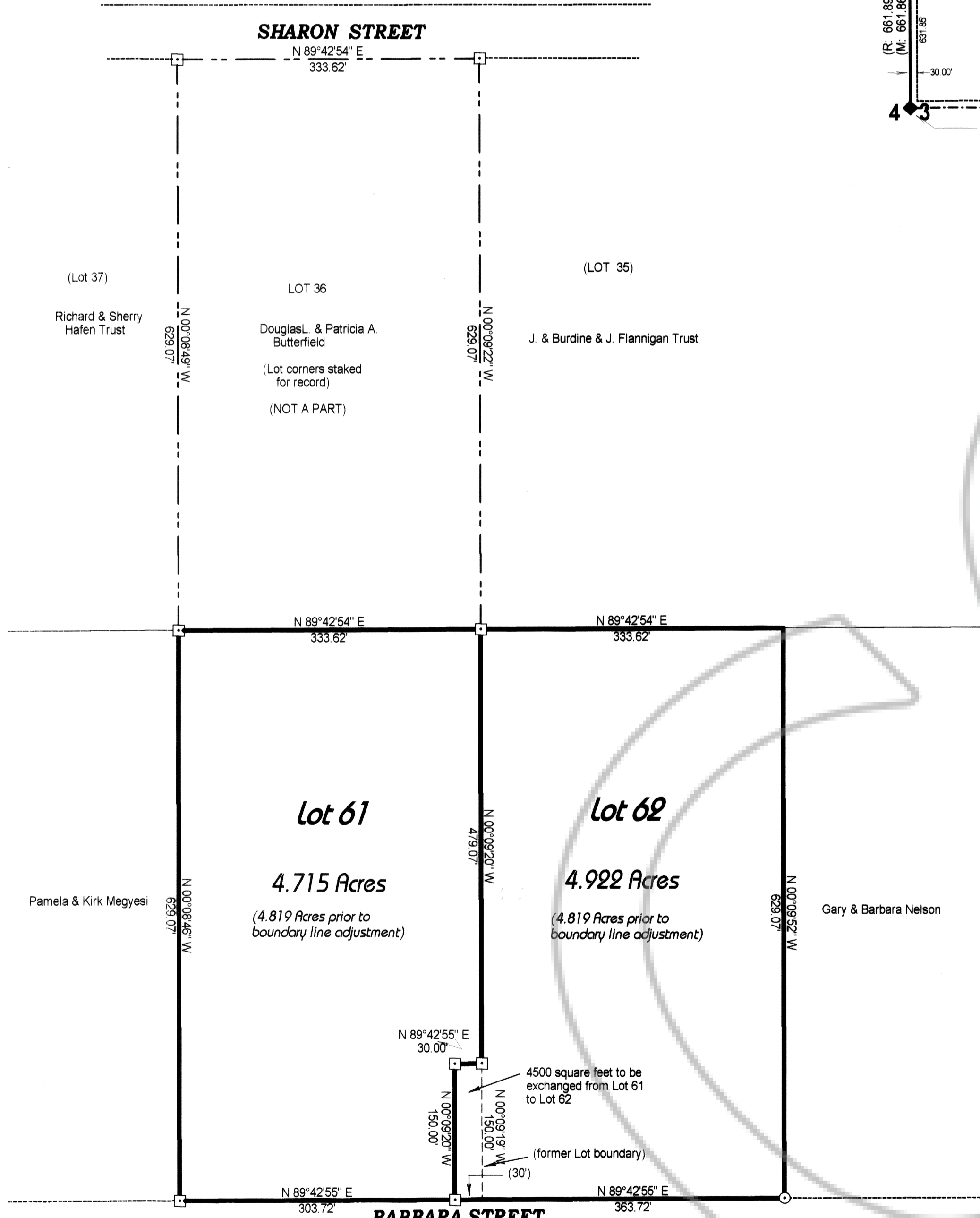
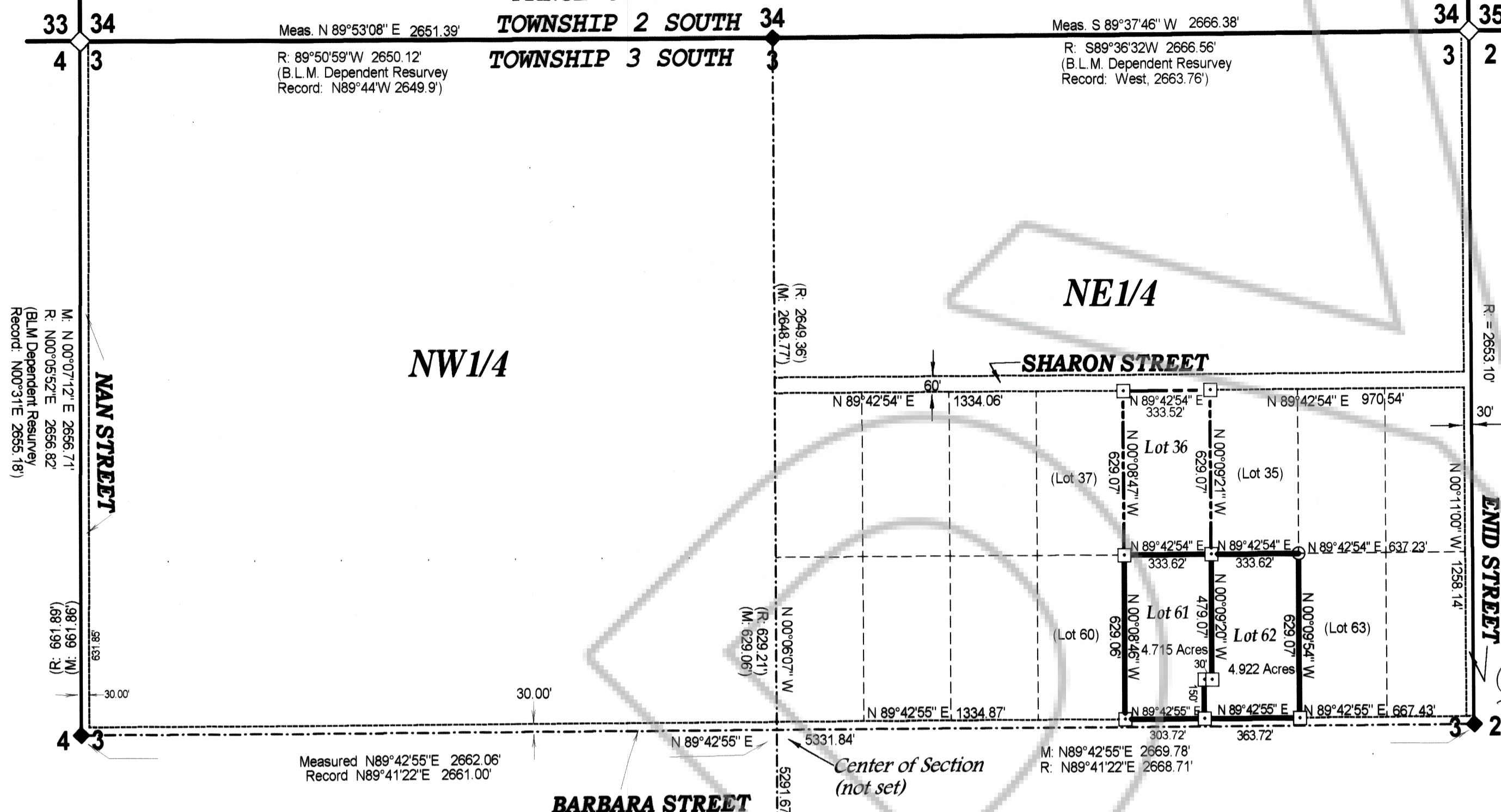

DETAIL MAP
SCALE: 1" = 100'

BASIS OF BEARINGS

Bearing given as N00°11'W for the east line of the northeast quarter of Section 3, Township 3 South, Range 67 East is based on the original G.L.O. Survey approved in 1873, which is also the Basis for Bearings of the HIGHLAND KNOLLS SUBDIVISION, recorded Plat Book A, Page 100 of Lincoln County, Nevada Records. (A B.L.M. Dependent Resurvey approved 1973 gives this east line of the northeast quarter of this Section 3, Township 3 South, Range 67 East, N00°13'E 2651.86')

MAP NOTE and REFERENCES

G.L.O. Survey notes as of 1873 and B.L.M. Dependent Resurvey notes approved June, 1973.
Highland Knolls Subdivision map Recorded Plat Book A, Page 100 of Lincoln County, Nevada Records. (All Record bearings and distances (R) are of the Highland Knolls Subdivision Map.

COUNTY COMMISSION

At the regular meeting of the Lincoln County Commission held this 21st day of July, 2003, this map was examined and approved.

[Signature] 7/21/03 *[Signature]* Deputy
Chairman Attest: County Clerk

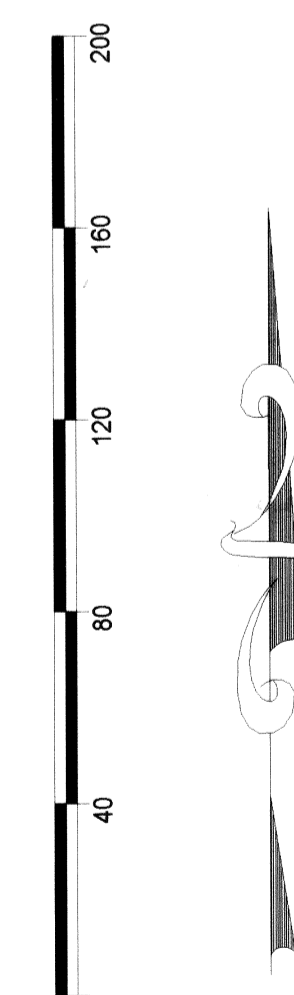

SCALE: 1" = 400'

