

499

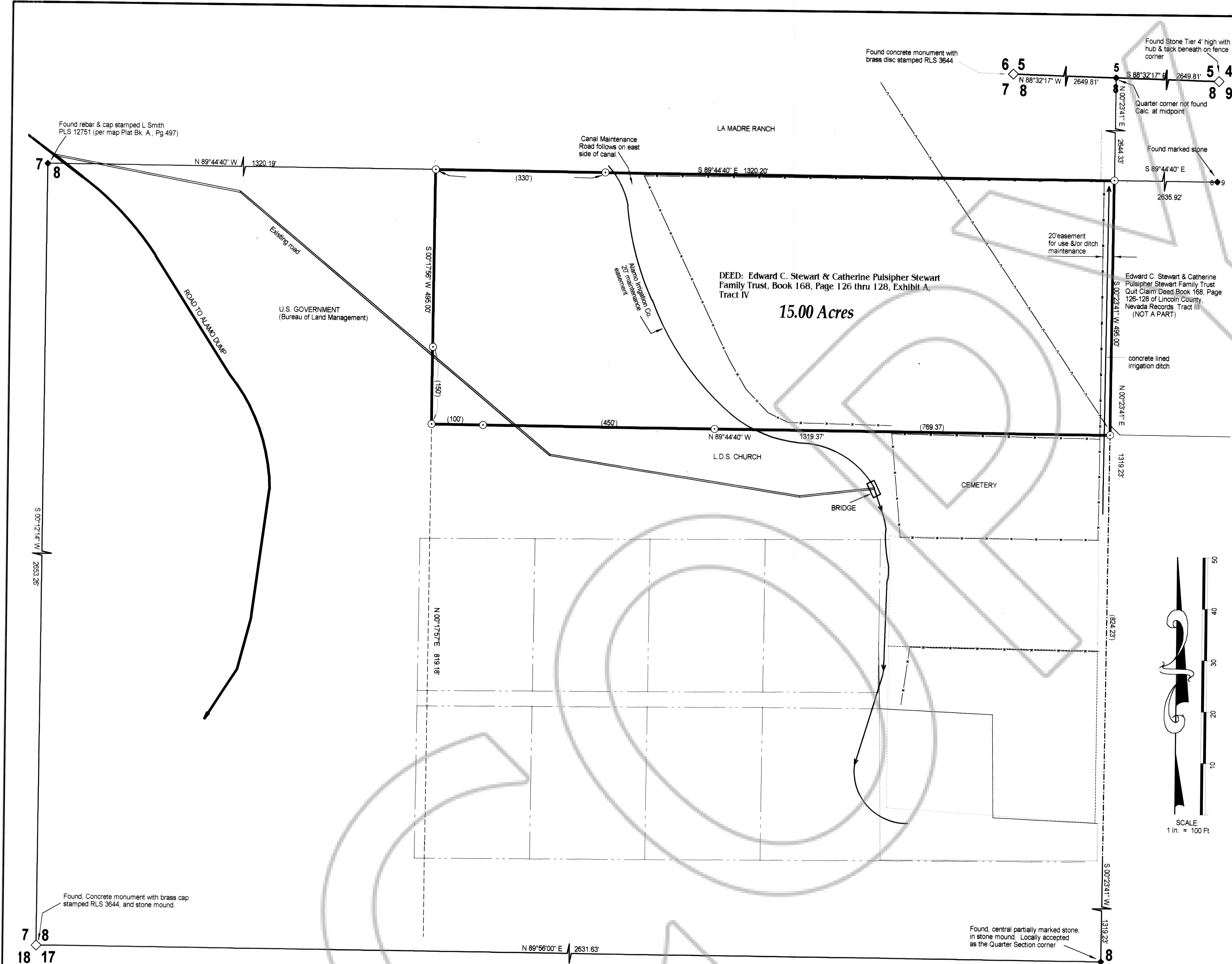

SURVEYOR'S CERTIFICATE

I, Lenard D. Smith, a Professional Land Surveyor registered in the State of Nevada, certify that:

- This plat represents the results of a survey conducted under my supervision at the instance of Edward C. Stewart.
- The land surveyed lies within Section 8, Township 7 S., Range 61 East, M.D.M. The survey was completed on June 27, 2003.
- This plat complies with applicable statutes of this state and any local ordinances in effect on the date that the survey was completed, and the survey was conducted in accordance with Chapter 625 of the Nevada Administrative Code.
- The monuments depicted on the plat are of the character shown, occupy the positions indicated, and are of sufficient durability.

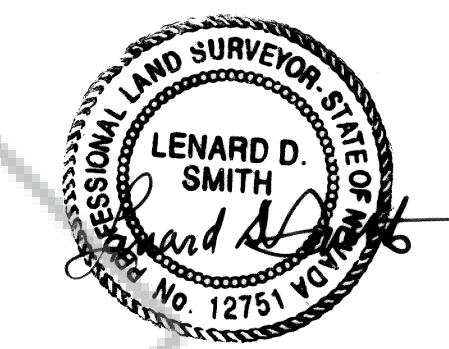

July 16, 2003
 Lenard D. Smith P.L.S. 12751 Exp. 6/30/04

MAP REFERENCES

- Quitclaim Deed for Edward Glade Stewart and Catherine Pulsipher Stewart Family Trust, Recorded Book 168, Page 126-128 of Lincoln County, Nevada Records.
- Record of Survey for Daniel S. Stewart Family Trust, Plat Book B, Page 16 of Lincoln County, Nevada Records.
- Parcel Map for Timothy Woolever and Terry Woolever, Plat Book B, Page of Lincoln County, Nevada Records.
- Record of Survey, Plat Book A, Page 497 of Lincoln County, Nevada Records.

BASIS OF BEARINGS

The Basis of Bearings is the west half of the south line of Section 8, T. 7 S., R. 61 E., M.D.M. as given in the General Land Office Survey Plat as S 89°56' W.

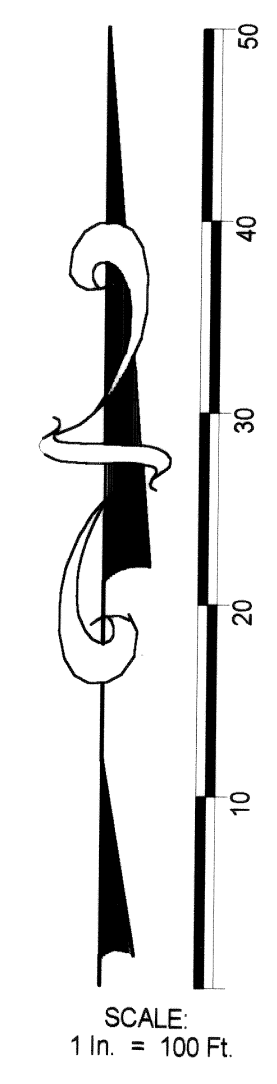

LEGEND

- Set rebar & cap stamped L SMITH PLS 12751
- ◇ Section corner as described
- ◆ Quarter Section corner as described
- Irrigation canal
- - - Fence line
- - - Power Line

RECORDER'S CERTIFICATE

File number 120509
 Recorded at the request of Lenard D. Smith
 Filed in Plat Book B, Page 499
 This 16 day of July, 2003
 at 12:20 p.m.
 LESLIE BOUCHER, RECORDER
Leslie Boucher
 #21.00

RECORD OF SURVEY

In the NE1/4SW1/4 Section 8, T. 7 S., R. 61 E., M.D.M.

**FOR EDWARD GLADE STEWART AND
 CATHERINE PULSIPHER STEWART
 FAMILY TRUST**

**Lenard Smith
 Land Survey**
 509 Main Street
 P.O. Box 443
 Caliente, Nevada 89008
 Phone/Fax 775 726 3365