

# SHEET ONE OF THREE SHEETS

498

## SURVEYOR'S CERTIFICATE

I, Lenard D. Smith, a Professional Land Surveyor registered in the State of Nevada Certify that:

- This plat, of three sheets, represents the results of a survey conducted under my supervision at the instance of Stewart-Nevada Enterprises, LLC.
- The lands surveyed lie within Sections 13, 24, 25, & 36 of T. 3 S., R. 60 E., Sections 18 & 19 of T. 3 S., R. 61 E., and Sections 1, 2 & 11 of T. 4 S., R. 60 E., M.D.M. The survey was completed on June 20, 2003.
- This plat complies with applicable statutes of this state and any local ordinances in effect on the date that the survey was completed, and the survey was conducted in accordance with chapter 625 of the Nevada Administrative Code.
- The monuments depicted on the plat are of the character shown, occupy the positions indicated and are of sufficient durability.

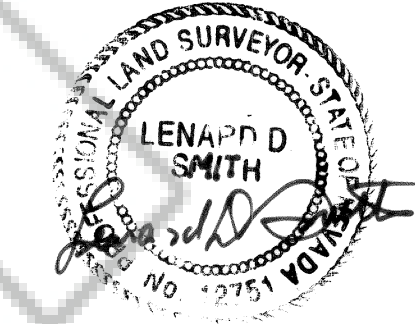

Lenard D. Smith, P.L.S. 12751 (Expires 6/30/04)

## REFERENCES:

General Land Office survey notes & plat of 1869 - 1870 of T. 4 S., R. 60 E. M.D.M.  
 Bureau of Land Management survey notes & plat of 1956 & 1951 of T. 3 S., R. 60 & 61 E., M.D.M.  
 Deed in the south of Section 11 Doc. No. 37350 in Book L-1, Page 281 of Lincoln County, Nv. Records  
 Record of Survey filed Plat Book B, Page 286 of Lincoln County, Nevada Records  
 Nevada Department of Transportation Construction Maps Project RS 673 (11)

## BASIS OF BEARINGS

The west line of Section 11, T. 4 S., R. 60 E., M.D.M. given as North by the General Land Office notes & plat.

## RECORDER'S CERTIFICATE

File number **120449**  
 Recorded at the request of Lenard D. Smith  
 Filed in Plat Book B, Page 498  
 This 7<sup>th</sup> day of July, 2003  
 at 11:05 a.m.  
 LESLIE BOUCHER, RECORDER  
 By Ardena Steveson-Dep  
410

## RECORD OF SURVEY

SHEET ONE OF THREE SHEETS  
 FOR STEWART-NEVADA ENTERPRISES, LLC

In Sections 13, 24, 25 & 36 of T. 3 S., R. 60 E.,  
 In Sections 18 & 19, of T. 3 S., R. 61 E.,  
 In Sections 1, 2 & 11 of T. 4 S., R. 60 E., M.D.M.

**Lenard D. Smith**  
**LAND SURVEY**  
 509 main street  
 P.O. Box 443  
 Caliente, Nevada 89008  
 Phone/Fax 775 726 3365

SCALE: 1 INCH = 600 FEET

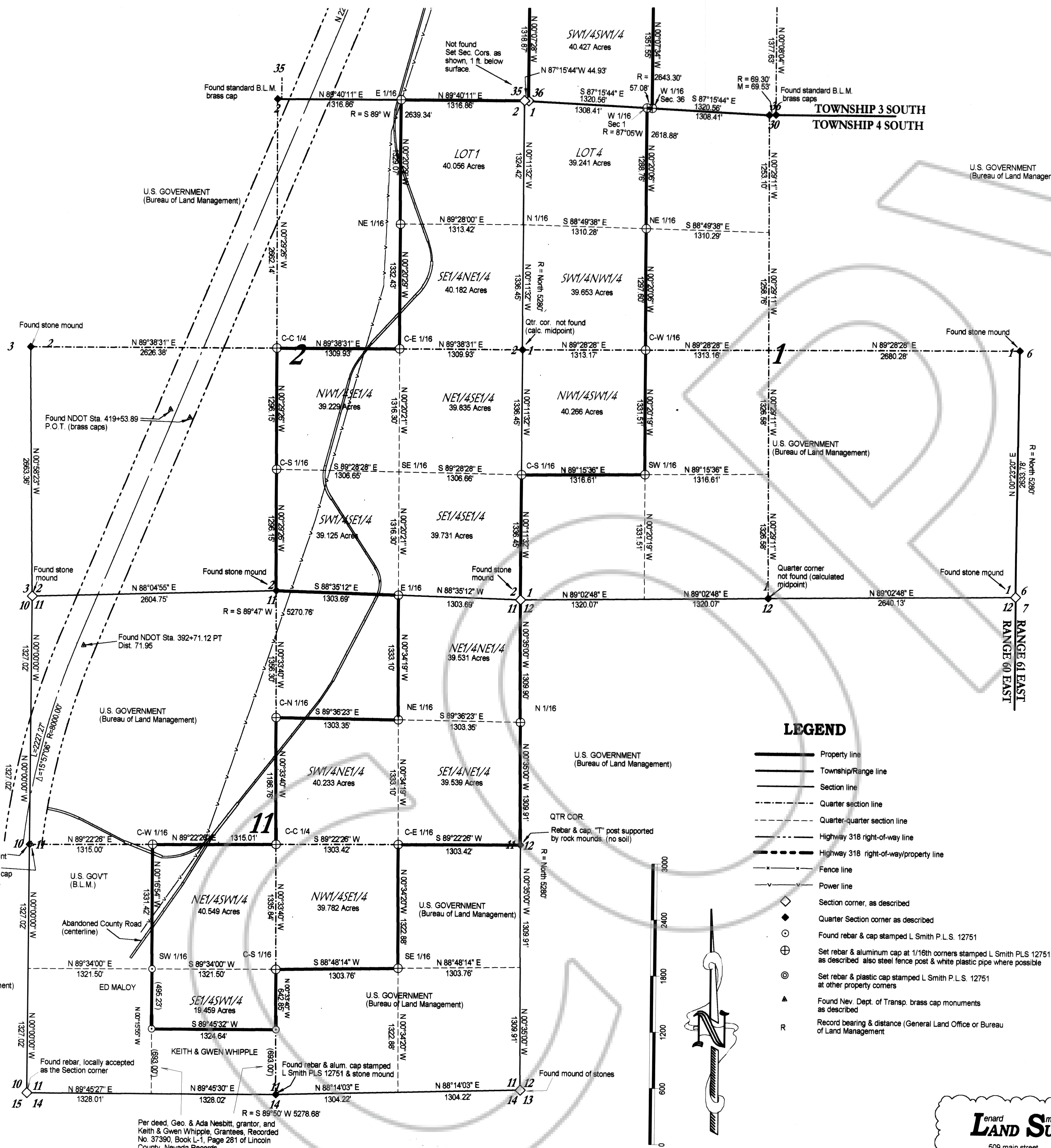

Measured North: 5808.08  
 G.L.O. RECORD: North, Magnetic  
 Variance: 15.751, 5280

Per deed, Geo. & Ada Nesbitt, grantor, and Keith & Gwen Whipple, Grantees, Recorded No. 37350, Book L-1, Page 281 of Lincoln County, Nevada Records.







498 B

# SHEET THREE OF THREE SHEETS

## SURVEYOR'S CERTIFICATE

I, Lenard D. Smith, a Professional Land Surveyor registered in the State of Nevada Certify that:

- This plat, of three sheets, represents the results of a survey conducted under my supervision at the instance of Stewart-Nevada Enterprises, LLC.
- The lands surveyed lie within Sections 13, 24, 25, & 36 of T. 3 S., R. 60 E., Sections 18 & 19 of T. 3 S., R. 61 E., and Sections 1, 2 & 11 of T. 4 S., R. 60 E., M.D.M. The survey was completed on June 20, 2003.
- This plat complies with applicable statutes of this state and any local ordinances in effect on the date that the survey was completed, and the survey was conducted in accordance with chapter 625 of the Nevada Administrative Code.
- The monuments depicted on the plat are of the character shown, occupy the positions indicated and are of sufficient durability.

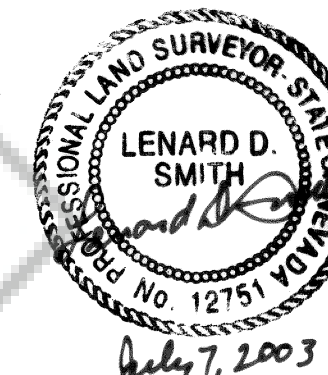

Lenard D. Smith, P.L.S. 12751 (Expires 6/30/04)

CURVE DATA		
Curve Delta	Radius	Arc length
A 02°55'47"	6100	311.92
B 04°56'57"	6100	526.91
C 09°50'50"	6100	1046.38
D 08°49'37"	6100	939.76

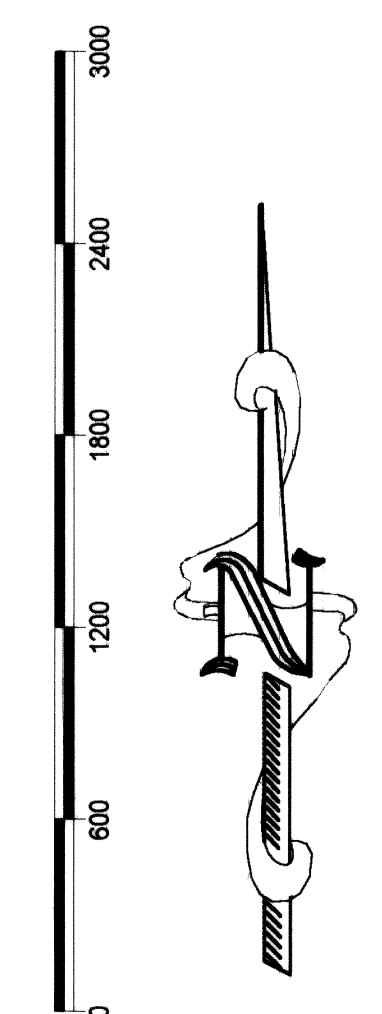
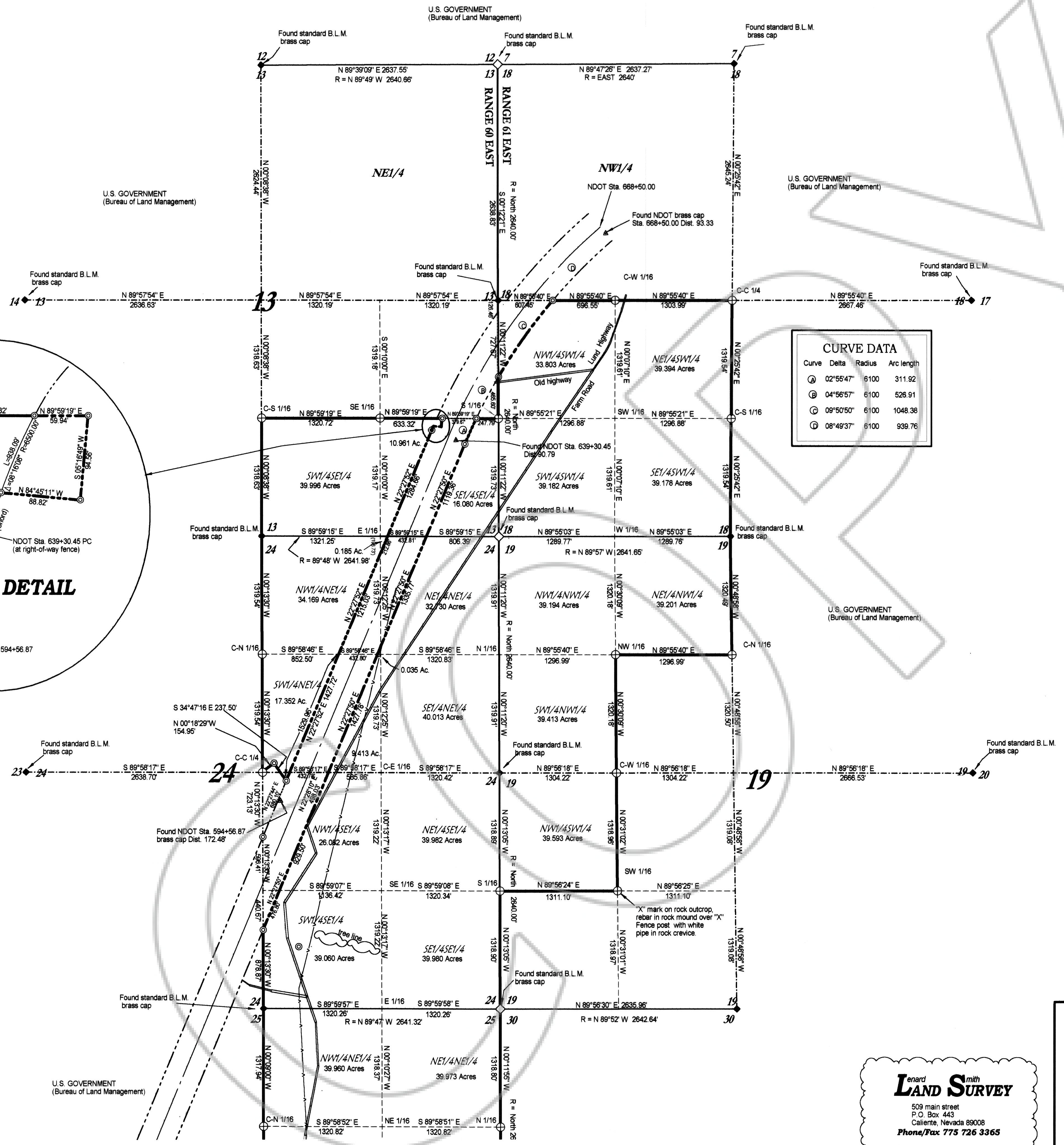
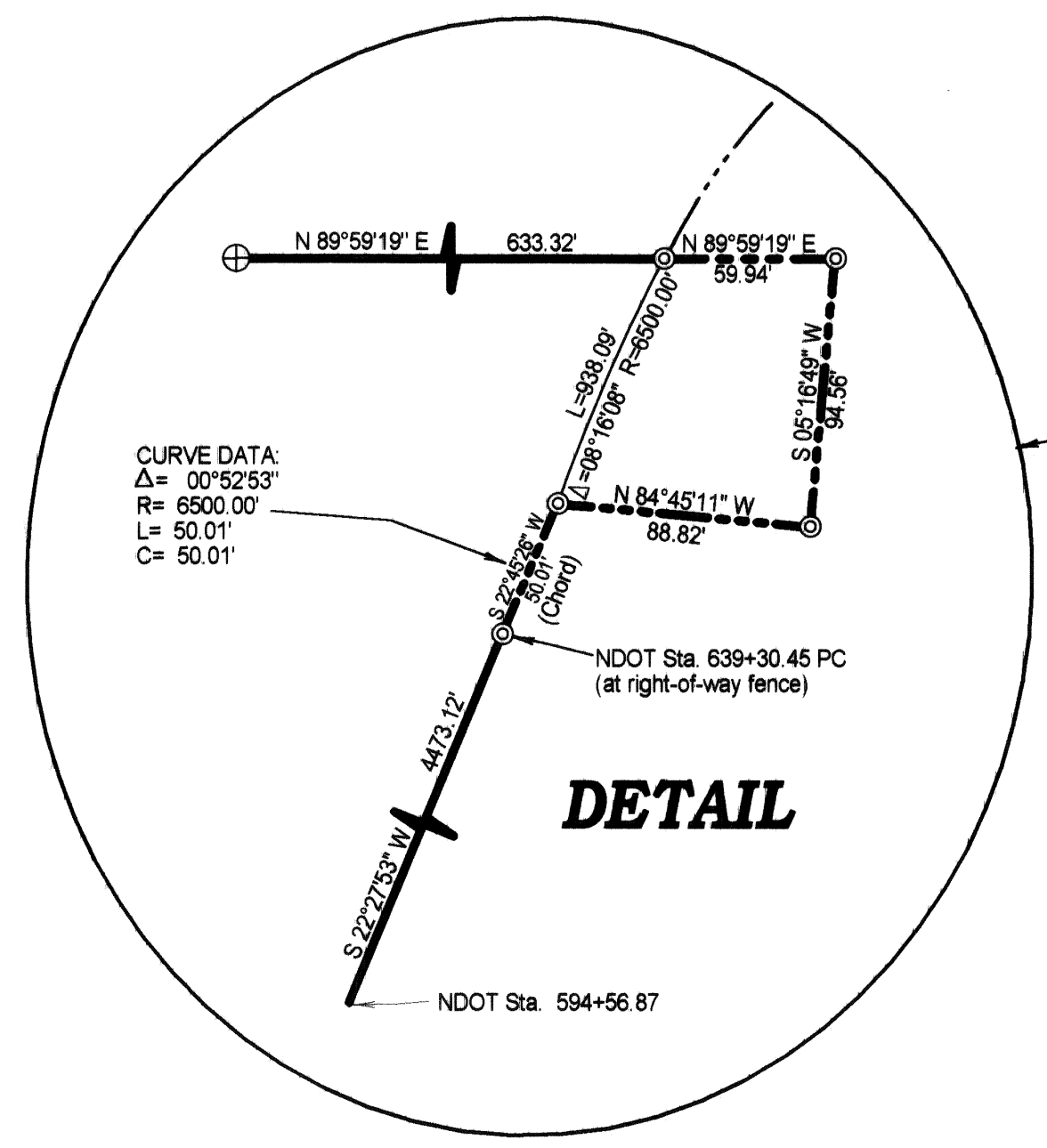

SCALE: 1 INCH = 600 FEET

**RECORD OF SURVEY**  
 SHEET THREE OF THREE SHEETS  
 FOR STEWART-NEVADA ENTERPRISES, LLC

In Sections 13, 24, 25 & 36 of T. 3 S., R. 60 E.,  
 In Sections 18 & 19, of T. 3 S., R. 61 E.,  
 In Sections 1, 2 & 11 of T. 4 S., R. 60 E., M.D.M.

**Lenard D. Smith**  
**LAND SURVEY**  
 509 main street  
 P.O. Box 443  
 Caliente, Nevada 89008  
 Phone/Fax 775 726 3365