

SURVEYOR'S CERTIFICATE
 I, RUSSELL AVERY, A PROFESSIONAL LAND SURVEYOR REGISTERED IN THE STATE OF NEVADA, AND I, LINDA LEE MILLER, REGISTERED IN THE STATE OF NEVADA, CERTIFY THAT:

- (1) THIS PLAT REPRESENTS THE RESULTS OF A SURVEY CONDUCTED UNDER MY SUPERVISION AT THE INSTANCE OF BARRY S. LAGAN, OWNER.
- (2) THE LAND SURVEYED LIES WITHIN SECTION 4, TOWNSHIP 18 SOUTH, RANGE 59 EAST, M.D.B. & M., LINCOLN COUNTY, NEVADA AND THE SURVEY WAS COMPLETED ON APRIL 28, 2003.
- (3) THIS PLAT COMPLIES WITH THE APPLICABLE STATUTES OF THIS STATE AND ANY LOCAL ORDINANCES IN EFFECT ON THE DATE THAT THE SURVEY WAS COMPLETED, AND THE SURVEY WAS CONDUCTED IN ACCORDANCE WITH CHAPTER 625 OF THE NEVADA ADMINISTRATIVE CODE.
- (4) THE MONUMENTS DEPICTED ON THE PLAT ARE OF THE CHARACTER SHOWN, OCCUPY THE POSITIONS INDICATED, AND ARE OF SUFFICIENT DURABILITY.

RUSSELL AVERY
 PROFESSIONAL LAND SURVEYOR
 NEVADA CERTIFICATE NO. 2002

LINDA LEE MILLER
 PROFESSIONAL LAND SURVEYOR
 NEVADA CERTIFICATE NO. 10843

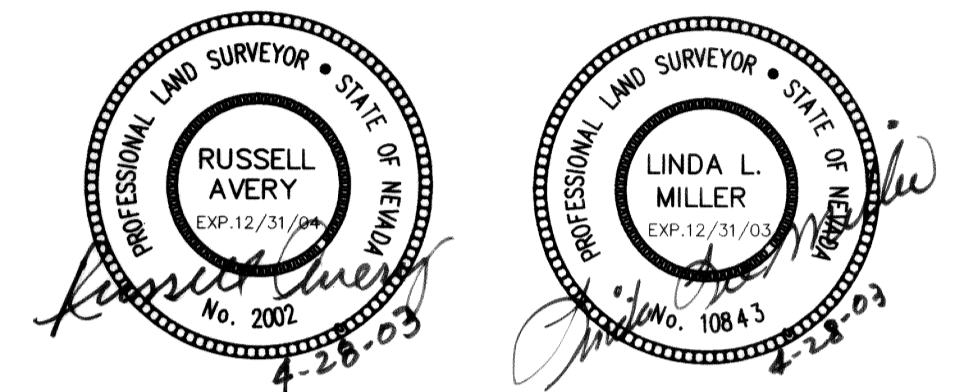

**PARCEL MAP
 PLAT A, PAGE
 188
 JAN. 20, 1982**

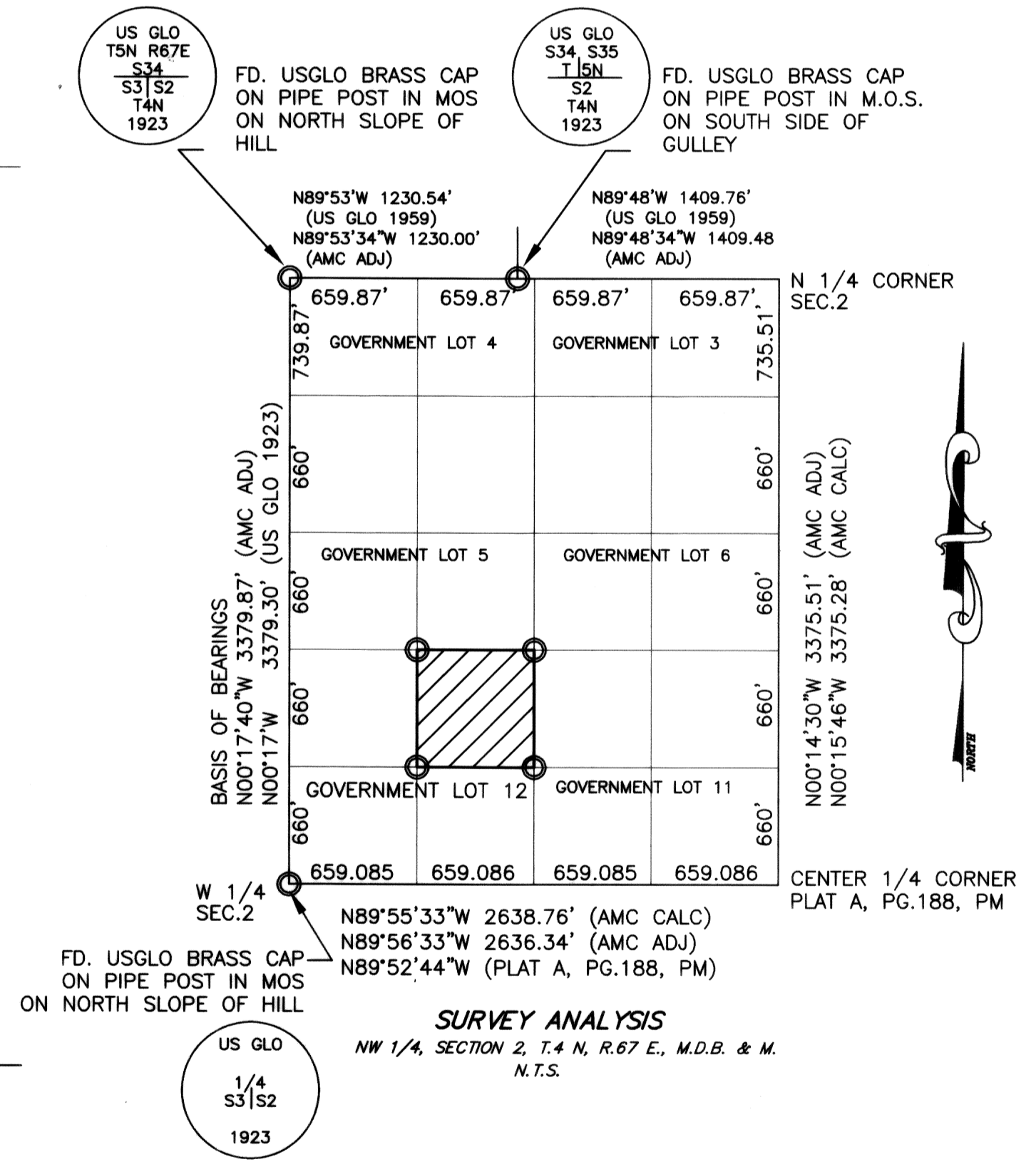

BASIS OF BEARING:
 N00°17'40"W - WEST LINE THE NW 1/4 OF SECTION 2, T.4 N., R.67 E., M.D.B. & M., ESTABLISHED FROM MONUMENTS FOUND AS SHOWN HEREON.

- LEGEND:**
- FOUND MONUMENT AS NOTED
 - PROJECT BOUNDARY LINE
 - (1) REFERENCE NUMBER
 - (ADJ) ADJUSTED MEASUREMENTS BY AMC
 - (CALC) CALCULATED MEASUREMENTS BY AMC
 - (R) RECORD DATA
 - MOS MOUND OF STONE
 - BC BRASS CAP

- REFERENCES:**
- (1) ROSM
 - (2) US GLO SURVEY 1923
 - (3) US GLO SURVEY, 1959
 - (4) PARCEL MAP, PLAT A, PAGE 188

SURVEYOR'S CERTIFICATE
 THE SURVEY AND MAPPING TEAM FOR THIS LAND SURVEY PROJECT ARE LISTED BELOW WHO FAITHFULLY ASSISTED WITH THE BASIS RESEARCH OF OLD FIELD RECORDS AND EVIDENCE COVERING A PERIOD FROM 1923 TO PRESENT.

Helen Mortensen 4/29/03
 HELEN MORTENSEN (ASSISTANT)

Barry S. Lagan 4/28/03
 BARRY S. LAGAN (ASSISTANT)

Linda Lee Miller 4/28/03
 LINDA LEE MILLER PLS 10843

Russell Avery 4/28/03
 RUSSELL AVERY PE/PLS 2002

RECORD OF SURVEY MAP

AMC	RETRACEMENT SURVEY PORTION OF THE NW 1/4 SECTION 2, T.4 N., R.67 E., M.D.B. & M., LINCOLN COUNTY, NEVADA	NO. 120158 FILED AT THE REQUEST OF: AVERY-MILLER CONSULTANTS, a joint venture DATE <u>May 12, 2003</u> AT <u>9:07am</u> FILE <u>Book B</u> PAGE <u>491</u> OF SURVEYS OFFICIAL RECORDS BOOK NO. <u>B</u> LINCOLN COUNTY, NEVADA, RECORDS RESUME <u>BOUGHNER</u> , RECORDER FEE <u>215</u> DEPUTY <u>Jenna Leavens</u>
	BARRY S. LAGAN LAS VEGAS, NEVADA	
AVERY * MILLER CONSULTANTS , a joint venture CIVIL ENGINEERING * SURVEYING * GEOSPATIAL SERVICES * WATER-RIGHTS * ARCHAEOLOGY P.O. BOX 15146 Las Vegas, Nevada 89114 (702) 385-3877 email: averymiller@aol.com		
SCALE: 1"=100'	DATE: 7/6/02 TO 4/28/03	DWG BY: LLM/RA
	CKD BY: LLM/RA	REV. DATE: 4/28/03
		DWG NO.

SHEET 1 OF 1
 AMC PROJECT NO. N89-1517

