

BLOCK 36

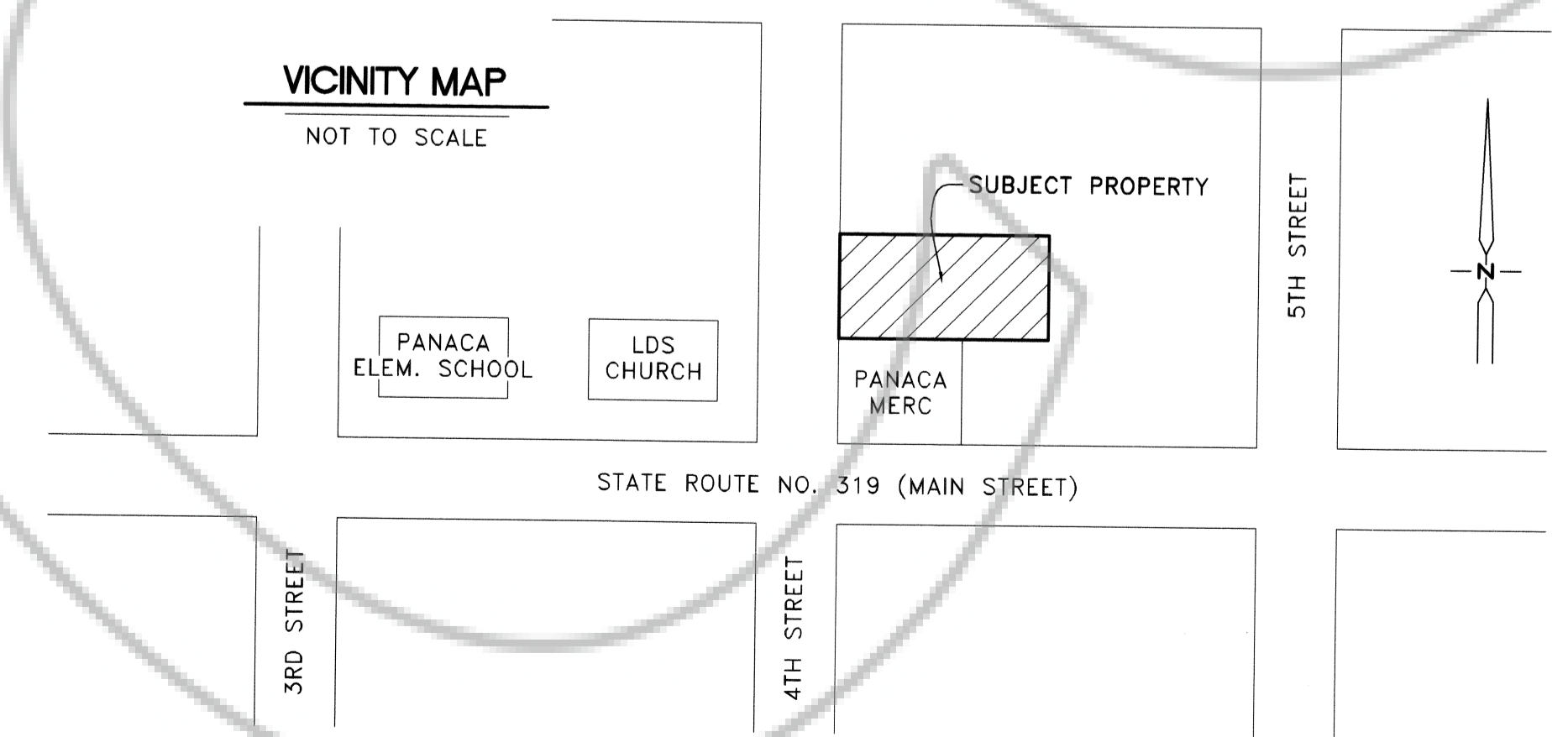
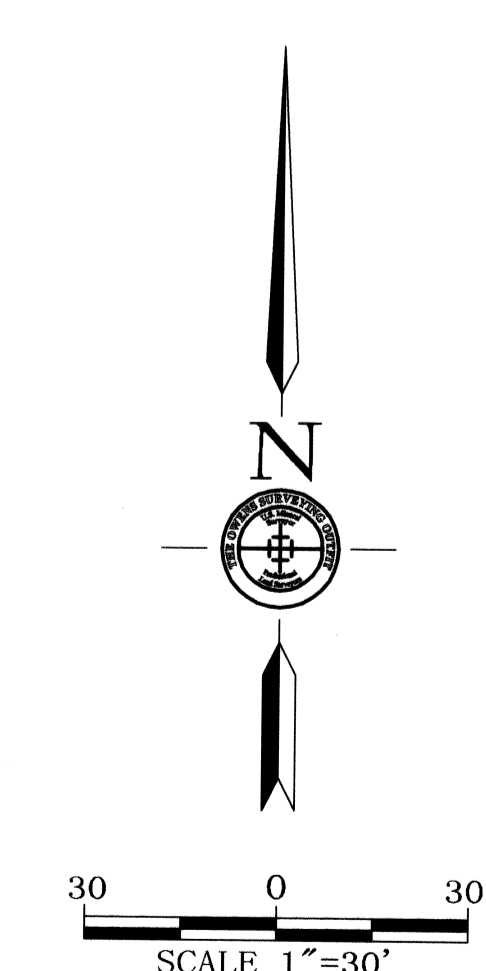
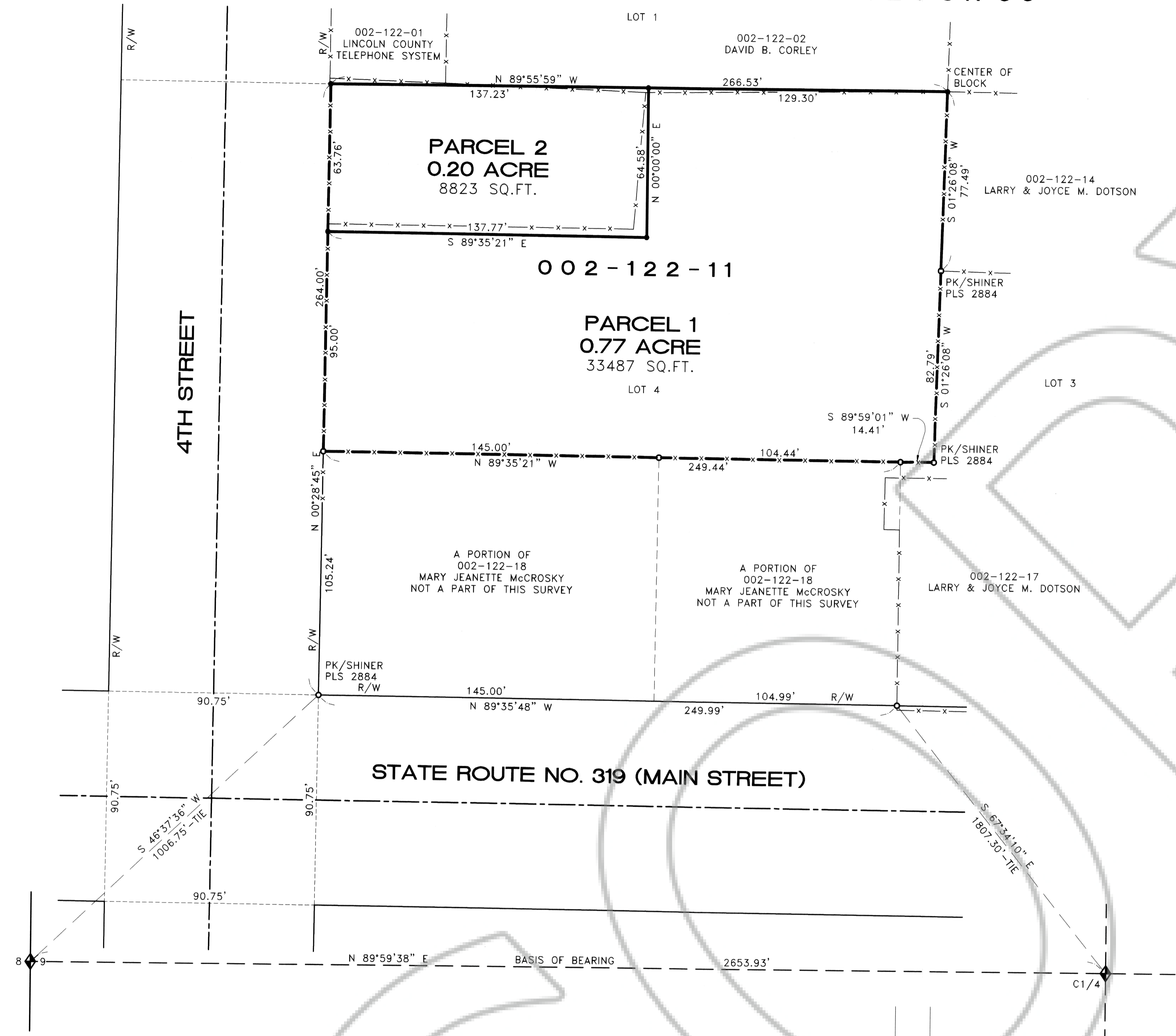

SURVEYOR'S CERTIFICATE
I, JAMES J. OWENS, A PROFESSIONAL LAND SURVEYOR LICENSED IN THE STATE OF NEVADA, DO HEREBY CERTIFY THAT:

OWNER'S CERTIFICATE
WE, LARRY A. & JOYCE M. DOTSON, DO HEREBY CERTIFY THAT BEING THE OWNERS OF THE LAND HEREON SHOWN, HAVE CAUSED THIS PROPERTY TO BE PLATTED INTO PARCELS, AND DO HEREBY CONSENT TO THE PREPARATION AND RECORDATION OF THIS PARCEL MAP.

ACKNOWLEDGMENT
STATE OF Nevada
COUNTY OF Lincoln
THIS INSTRUMENT WAS ACKNOWLEDGED BEFORE ME ON THIS 26 DAY OF March 2003, BY LARRY A. DOTSON & JOYCE M. DOTSON.

LINCOLN COUNTY COMMISSION APPROVAL
THIS MAP HAS BEEN REVIEWED AND APPROVED ON THIS 17 DAY OF March, 2003, BY THE LINCOLN COUNTY COMMISSIONERS AS A PARCEL MAP.

LINCOLN COUNTY PLANNING COMMISSION APPROVAL
THIS IS TO CERTIFY THAT THE ZONING AND COMPREHENSIVE PLANNING, OF THE COUNTY OF LINCOLN, NEVADA ON THIS 10th DAY OF March, 2003, DID APPROVE FOR THE PURPOSE OF LAND DIVISION AND DO HEREBY ACCEPT IN BEHALF OF THE PUBLIC, THIS PLAT AND ANY PARCEL OF LAND OFFERED FOR DEDICATION FOR PUBLIC USE IN CONFORMITY WITH THE TERMS OF THE OFFER OF DEDICATION PER N.R.S. 278.010 THROUGH 278.630, INCLUSIVE.

BASIS OF BEARING
THE BASIS OF BEARING IS A LINE BETWEEN THE W1/4 COR. OF SEC. 9, T. 2 S., R. 68 E., AND THE C1/4 COR. OF SAID SEC. 9, AS SHOWN ON PARCEL MAP BOOK PLAT B, PAGE 454, DATED 12/04/2002, WHICH BEARS N. 89°59'38" E.

REFERENCE DOCUMENTS
1. PARCEL MAP BOOK PLAT B, PAGE 454, DATED 12/04/2002.

STATEMENT
ANY SUBSEQUENT CHANGES TO THIS MAP SHOULD BE EXAMINED AND MAY BE DETERMINED BY REFERENCE TO THE COUNTY RECORDER'S CUMULATIVE MAP INDEX, N.R.S. 278.5695.

LEGEND
• SET 5/8" REBAR W/ PLASTIC CAP MARKED "OWENS PLS 2884".
• FOUND 1/2" REBAR W/ PLASTIC CAP MARKED "OWENS PLS 2884", UNLESS OTHERWISE NOTED.
◆ FOUND 3" B.L.M. B.C. DATED 1994.

PARCEL MAP FOR LARRY A. AND JOYCE M. DOTSON. THE OWENS SURVEYING OUTFIT, INC. NO. 119907. FILED AT THE REQUEST OF THE OWENS SURVEYING OUTFIT, INC. DATE April 5, 2003 AT 4:15 PM. BOOK PLAT 3 PAGE 485. LINCOLN COUNTY, NEVADA, RECORDS LESLIE BOUCHER, RECORDER. FEE \$210 DEPUTY Loren Leavelle.