

**SURVEYOR'S CERTIFICATE**

I, JAMES J. OWENS, A PROFESSIONAL LAND SURVEYOR LICENSED IN THE STATE OF NEVADA, DO HEREBY CERTIFY THAT:  
 1. THIS PLAT REPRESENTS THE RESULTS OF A SURVEY CONDUCTED BY ME, OR UNDER MY DIRECT SUPERVISION AT THE INSTANCE OF CLEO & JENIEL CONNELL, TRUSTEES OF THE CLEO KENT CONNELL AND JENIEL CONNELL FAMILY TRUST.  
 2. THE LANDS SURVEYED LIE WITHIN THE S1/2 OF SEC. 32 T. 6 S., R. 61 E., M.D.M., AND THE SURVEY WAS COMPLETED ON FEB. 10, 2003.  
 3. THIS PLAT COMPLIES WITH THE APPLICABLE STATE STATUTES AND ANY LOCAL ORDINANCES IN EFFECT ON THE DATE THE SURVEY WAS COMPLETED AND PERFORMED IN ACCORDANCE WITH THE NEVADA ADMINISTRATIVE CODE STANDARDS OF PRACTICE FOR A PROFESSIONAL LAND SURVEYOR.  
 4. THE MONUMENTS DEPICTED ON THIS PLAT ARE OF THE CHARACTER SHOWN, OCCUPY THE POSITIONS INDICATED AND ARE OF SUFFICIENT NUMBER AND DURABILITY.

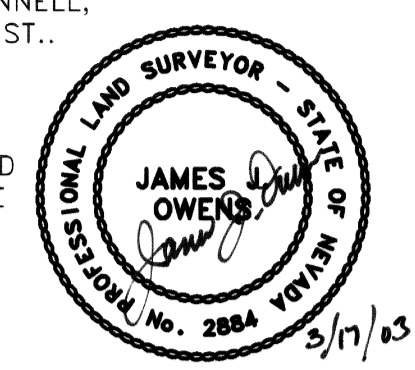

JAMES J. OWENS  
 PROFESSIONAL LAND SURVEYOR  
 NEVADA CERTIFICATE NO. 2884  
 EXPIRATION DATE: 12/31/2003

**OWNER'S CERTIFICATE**

WE, CLEO & JENIEL CONNELL, TRUSTEES OF THE CLEO KENT CONNELL AND JENIEL CONNELL FAMILY TRUST, DO HEREBY CERTIFY THAT BEING THE OWNERS OF THE LAND HEREON SHOWN, HAVE CAUSED THIS PROPERTY TO BE PLATTED INTO PARCELS, AND DO HEREBY CONSENT TO THE PREPARATION AND RECORDATION OF THIS PARCEL MAP.

*Cleo Connell* 3/22/03  
 CLEO CONNELL, TRUSTEE DATE  
*Jeniell Connell* 3-22-03  
 JENIEL CONNELL, TRUSTEE DATE

**ACKNOWLEDGMENT**

STATE OF Nevada  
 COUNTY OF Lincoln  
 THIS INSTRUMENT WAS ACKNOWLEDGED BEFORE ME ON THIS 22nd DAY OF March, 2003, BY CLEO CONNELL AND JENIEL CONNELL, TRUSTEES OF THE CLEO KENT CONNELL AND JENIEL CONNELL FAMILY TRUST.

*Robert E. Summers*  
 MY COMMISSION EXPIRES ON THE 16th DAY OF November, 2006.

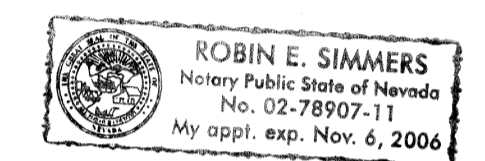

**LINCOLN COUNTY COMMISSION APPROVAL**

THIS MAP HAS BEEN REVIEWED AND APPROVED ON THIS 03 DAY OF March, 2003, BY THE LINCOLN COUNTY COMMISSIONERS AS A PARCEL MAP.

*George T. Rowe* 03/17/03  
 CHAIRMAN, LINCOLN COUNTY COMMISSION DATE

*Deputy* 3-17-03  
 ATTEST: CLERK Deputy DATE

**LINCOLN COUNTY PLANNING COMMISSION APPROVAL**

THIS IS TO CERTIFY THAT THE ZONING AND COMPREHENSIVE PLANNING, OF THE COUNTY OF LINCOLN, NEVADA ON THIS 10th DAY OF March, 2003, DID APPROVE FOR THE PURPOSE OF LAND DIVISION AND DO HEREBY ACCEPT IN BEHALF OF THE PUBLIC, THIS PLAT AND ANY PARCEL OF LAND OFFERED FOR DEDICATION FOR PUBLIC USE IN CONFORMITY WITH THE TERMS OF THE OFFER OF DEDICATION PER N.R.S. 278.010 THROUGH 278.630, INCLUSIVE.

*Alan R. Hainke* 3-10-2003  
 CHAIRMAN, LINCOLN COUNTY PLANNING COMMISSION DATE

**BASIS OF BEARING**

N. 00°51'46" E. BEING THE BEARING ON THE LINE FROM THE SW COR. OF SEC. 5, T. 7 S., R. 61 E., A 2" B.C. MARKED PLS 3644, TO THE UNITED STATES GEODETIC SURVEY B.C. CORRAL. SAID BEARING IS BASED UPON THE NORTH AMERICAN DATUM OF 1983 (NAD83), NEVADA STATE PLANE EAST ZONE (2701) COORDINATE SYSTEM.

**REFERENCE DOCUMENTS**

- 1. RECORD OF SURVEY BOOK PLAT B, PAGE 383, DATED 09/15/01.

**STATEMENT**

ANY SUBSEQUENT CHANGES TO THIS MAP SHOULD BE EXAMINED AND MAY BE DETERMINED BY REFERENCE TO THE COUNTY RECORDER'S CUMULATIVE MAP INDEX, N.R.S. 278.5695.

**LEGEND**

- SET 5/8" REBAR W/ PLASTIC CAP MARKED "OWENS PLS 2884".
- FOUND 1/2" REBAR W/NO ID.
- ⊙ FOUND MON. AS NOTED.

**VICINITY MAP**

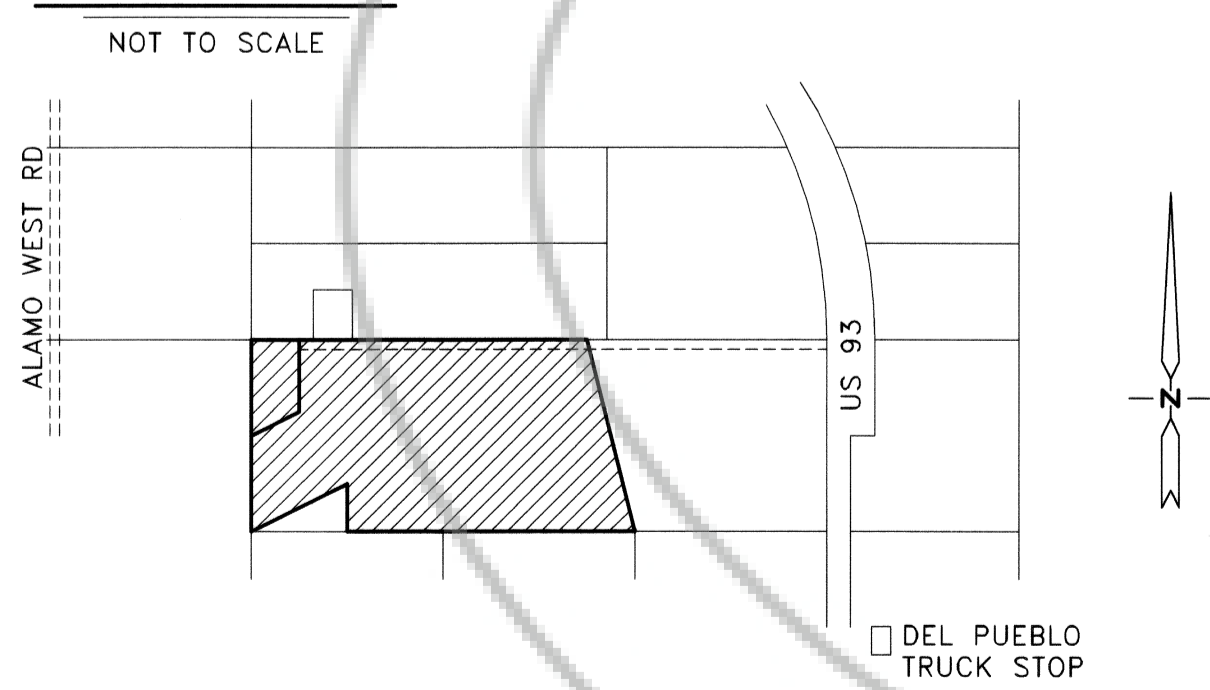

**EASEMENT LINE TABLE**

LINE	DIRECTION	LENGTH
L1	N88°43'35"W	1144.14'
L2	N45°02'42"E	41.09'
L3	S66°29'07"E	58.80'
L4	N85°09'51"E	143.07'
L5	S64°49'36"E	63.10'
L6	N89°18'06"E	73.29'

**EASEMENT CURVE TABLE**

CURVE	DELTA	RADIUS	LENGTH	TANGENT
C1	46°13'43"	160.00'	129.09'	68.29'
C2	68°28'11"	50.00'	59.75'	34.02'
C3	28°21'02"	100.00'	49.48'	25.26'
C4	30°00'33"	250.00'	130.94'	67.01'
C5	40°37'11"	200.00'	141.79'	74.02'
C6	14°44'53"	375.00'	96.53'	48.53'
C7	11°45'30"	550.00'	112.87'	56.64'

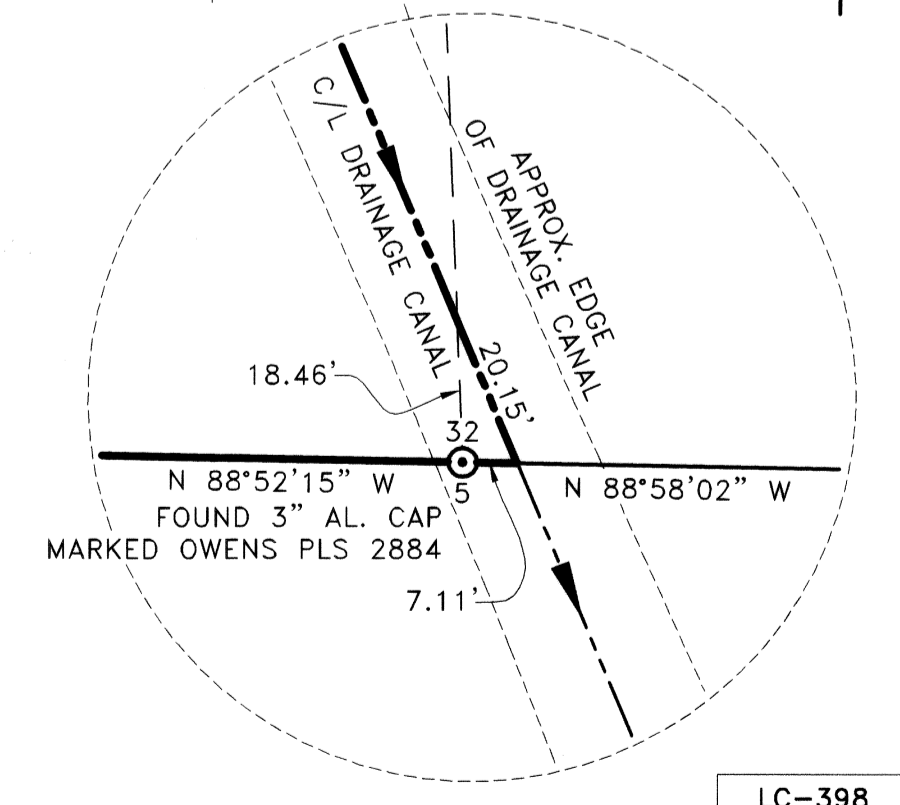

POINT NAME	GEOGRAPHIC COORDINATES NAD83		NAD83 STATE PLANE COORDINATES (NV EAST ZONE)				CONVERGENCE	COMBINED FACTOR	POINT DESCRIPTION		
	LATITUDE	LONGITUDE	METERS		US SURVEY FEET						
			NORTHING	EASTING	NORTHING	EASTING					
CORRAL	37°24'20.36410" N	115°10'21.38156" W	8294722.7142	236360.8387	1071.4272	27213602.7716	775460.5182	3598.3294	0°14'58.20291"	0.999748181	U.S.G.S. B.C. DATED 1969
SW COR. SEC. 5	37°21'43.73533" N	115°10'25.19066" W	8289894.0289	236288.1292	1051.0897	27197760.6600	775221.9700	3531.9601	0°14'54.99912"	0.999751306	2" B.C. MARKED PLS 3664

**PARCEL MAP**

FOR  
**THE CLEO KENT CONNELL AND JENIEL CONNELL FAMILY TRUST**

SITUATED WITHIN THE S1/2 OF SEC. 32, T. 6 S., R. 61 E., M.D.M., LINCOLN COUNTY, NEVADA

**THE OWENS SURVEYING OUTFIT, INC.**  
Water Right, Mineral & Land Surveying throughout the West

P.O. BOX 1330  
 650 HARDY WAY SUITE 101  
 MESQUITE, NV 89024  
 702-346-2930

NO. **119820**  
 FILED AT THE REQUEST OF:  
 THE OWENS SURVEYING OUTFIT, INC.  
 DATE **March 26, 2003** AT **9:51 AM**  
 BOOK PLAT **B** PAGE **482**  
 LINCOLN COUNTY, NEVADA, RECORDS  
 LESLIE BOUCHER, RECORDER  
 FEE **21.00** DEPUTY *Jerina Lee*