

VICINITY MAP
NO SCALE

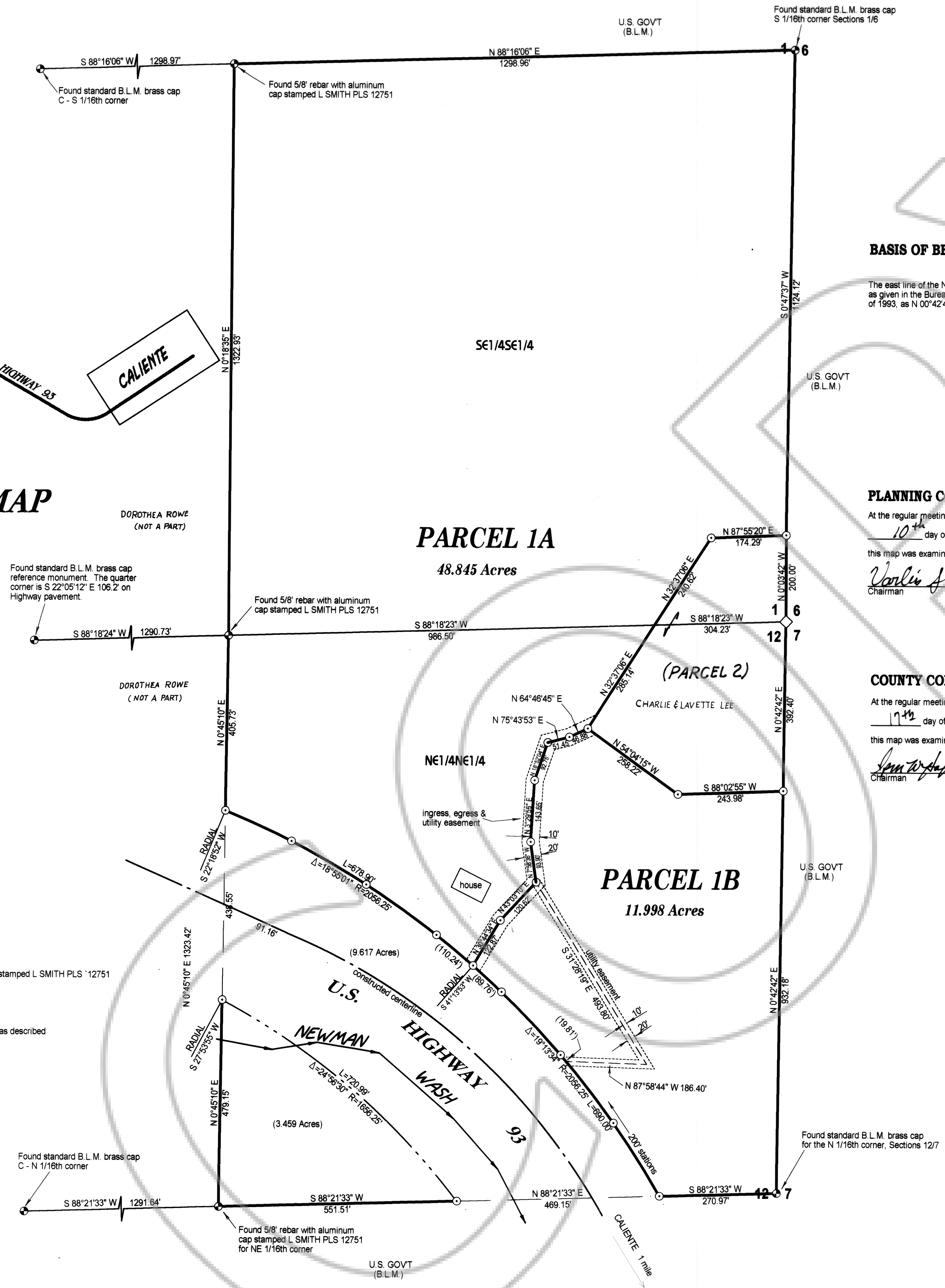

- LEGEND**
- Found rebar with cap stamped L SMITH PLS 12751
 - Parcel Boundary line
 - ◇ Section corner
 - Section 1/16th corner as described

BASIS OF BEARINGS

The east line of the NE1/4NE1/4 Section 12, T. 4 S., R. 66 E., M.D.M. as given in the Bureau of Land Management Dependent Resurvey of 1993, as N 0°42'42" E

PLANNING COMMISSION

At the regular meeting of the Lincoln County Planning Commission held this 10th day of March, 2003 this map was examined and recommended for approval.
Vanlie J. Wolfe
Chairman

COUNTY COMMISSION

At the regular meeting of the Lincoln County Commission, held this 17th day of March, 2003 this map was examined and approved for recordation.
John W. DeFoe attest: *Deputy*
Chairman County Clerk

SURVEYOR'S CERTIFICATE

I, Lenard D. Smith, a Professional Land Surveyor licensed in the State of Nevada, certify that:
1. This plat represents the reconstruction of a map from survey conducted under my direct supervision in 1998 at the request of Dorothea Rowe each instance.
2. The lands surveyed lie within Sections 1 and 12, T. 4 S., R. 66 E., M.D.M. This map is constructed from a previous map surveyed October 9, 1998.
3. This plat complies with the applicable state statutes and any local ordinances in effect on the date that the governing body gave its final approval.
4. The monuments depicted on the plat are of the character shown, occupy the positions indicated and are of sufficient number and durability.

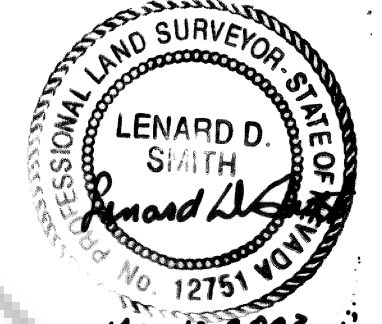

Lenard D. Smith, P.L.S. 12751 Exp. 6/30/04

OWNERS CERTIFICATE

We certify that we are the owners of the parcels of this plat and that we have requested Lenard D. Smith, a Professional Land Surveyor to prepare this map for recordation.
Dorothea Rowe 03/07/03

ACKNOWLEDGEMENT

The above persons have appeared before me and have executed the Owner's Certificate freely and voluntarily for the purposes stated.
Leue Clay 3-7-03
Notary Public Date



MAP REFERENCES AND NOTES

This plat is constructed from the Map in the Parcel Map Recorded in Plat Book B, Page 178, Lincoln County, Nevada Records. The new parcels are divided by the center alignment of the easement road and previously staked. No new survey was required.

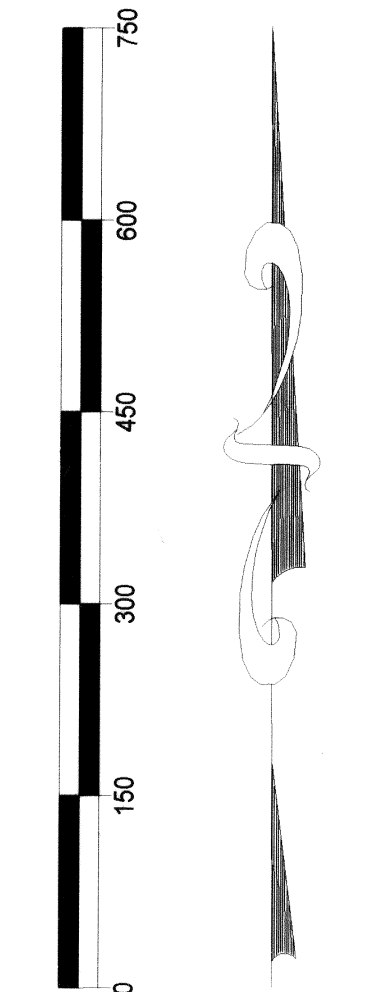

SCALE: 1" = 150 FEET

RECORDER'S CERTIFICATE

File number 119789
Recorded at the request of Lenard D. Smith
Filed in Plat Book B, Page 480
This 17th day of March, 2003
at 3:24 p. m.
LESLIE BOUCHER, RECORDER
By *Leslie Boucher*
2100

SUBSEQUENT PARCEL MAP

FOR DOROTHEA ROWE TRUST
IN THE NE1/4NE1/4 SECTION 1
AND NE1/4NE1/4 SECTION 12
T. 4 S., R. 66 E., M.D.M.,
LINCOLN COUNTY, NEVADA

