

MAP MEASUREMENT DATA		
LINE	BEARINGS	DISTANCE
A	S80°01'58"W	63.80'
B	S89°55'24"W	80.73'
C	S49°45'56"W	68.16'
D	S62°26'23"W	54.16'
E	N62°26'23"E	34.62'
F	N49°45'56"E	67.60'
G	N61°23'39"E	16.44'
H	S89°55'24"E	70.08'
I	N80°01'58"E	69.06'

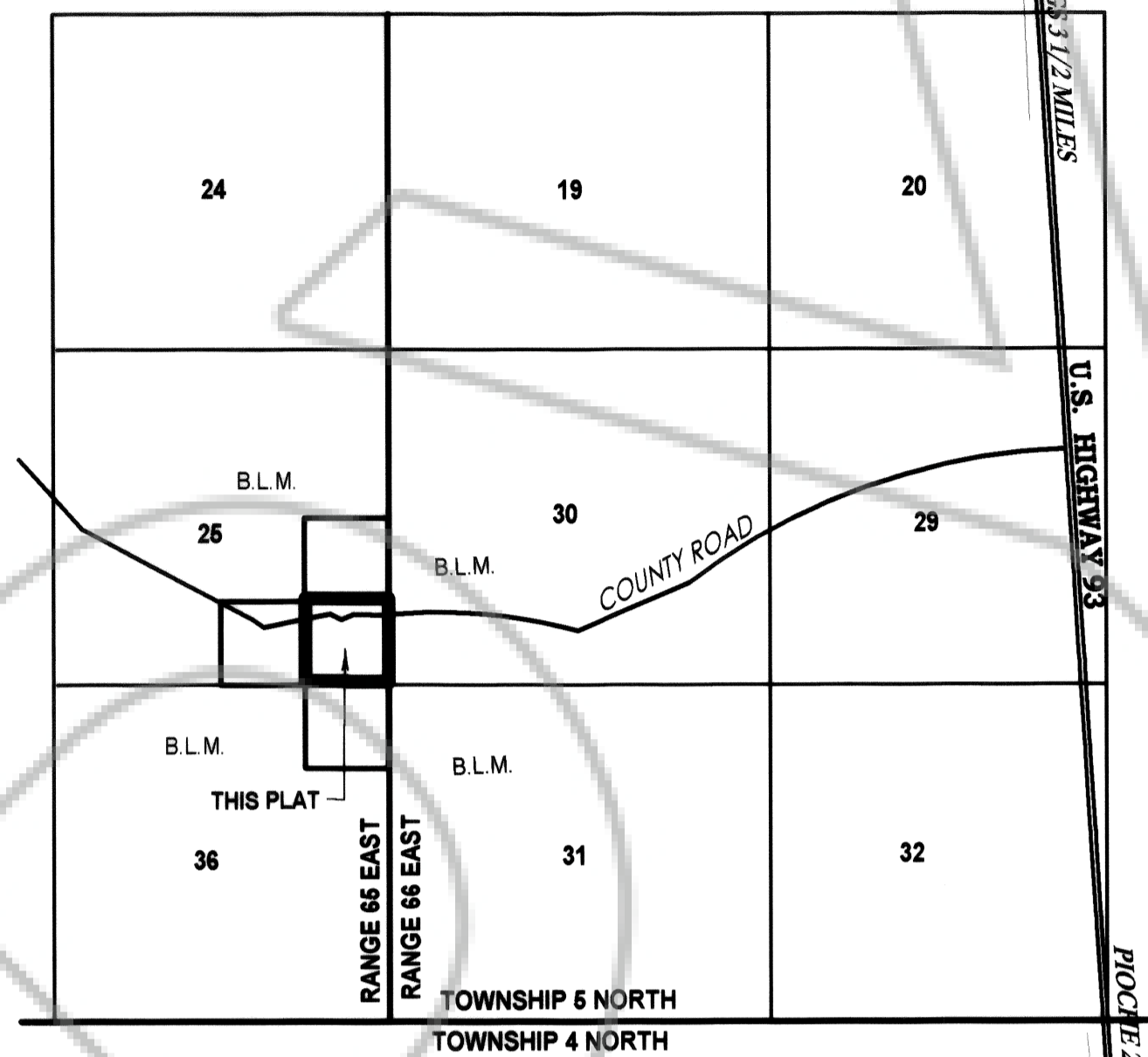
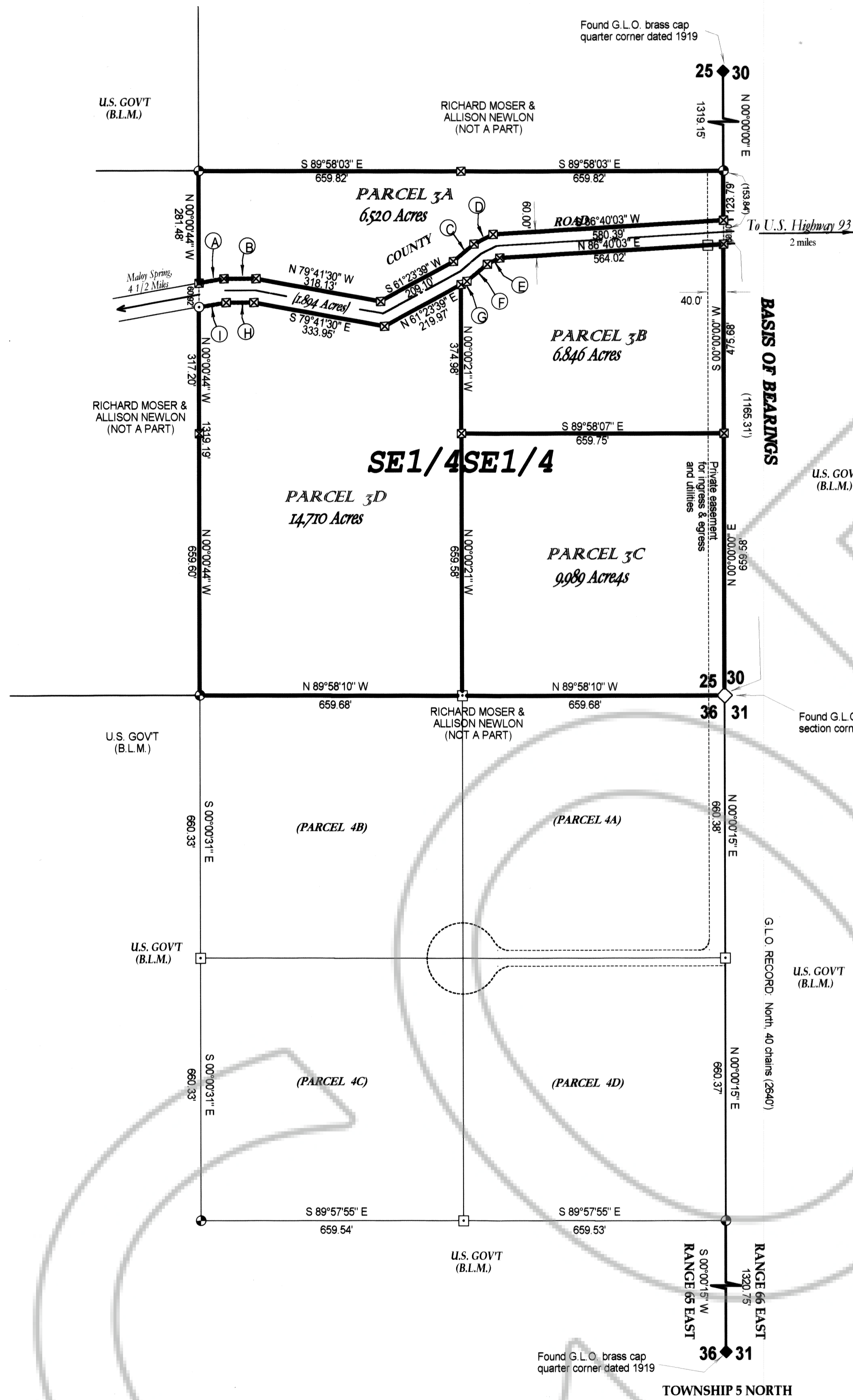

MAP NOTE:
This map divides Parcel 3 of the Map of Large Parcels filed in Lincoln County, Nevada Records, Plat Book B, Page 363. The subdivision of Section 36 as shown on this map is as given on said map. Reference is also made to the map with subsequent parcels of Parcel 4 filed in Lincoln County Records in Plat Book B, Page 443.

PRIVATE EASEMENTS
Maintenance for the private easements for ingress & egress and utilities as shown on this map is to be shared equally by the land owners which are dependent for its use.

PLANNING COMMISSION

The Lincoln County Planning Commission, at their regular meeting held this 10th day of March, 2003 have examined this Subsequent Parcel Map, and do hereby recommend it for approval.

Valerie S. Higbee
Chairman

COUNTY COMMISSION

The Lincoln County Board of Commissioners, at their regular meeting held this 17th day of March, 2003 have examined this plat and do hereby approve it for recordation.

The existing road presently maintained by Lincoln County is accepted in its present location and dedicated as shown.

Don W. Huff Chairman
Deputy Attest Clerk

LEGEND

- ☒ Set #5 rebar with plastic cap stamped L SMITH PLS 12751
- ⊙ Found #5 rebar with aluminum cap stamped L SMITH PLS 12751
- ⊙ Found #5 rebar with plastic cap stamped L SMITH PLS 12751
- ☐ Found #5 rebar with plastic cap stamped L SMITH PLS 12751

SURVEYOR'S CERTIFICATE

I, Lenard D. Smith, a Professional Land Surveyor licensed in the State of Nevada, Certify that:
1. This plat represents the results of a survey conducted under my direct supervision at the instance of Richard Moser and Allison Newlon.
2. The lands lie within Section 25 of T. 5 N., R. 65 E., M.D.M. The survey was completed on
3. This plat complies with the applicable state statutes and any local ordinances in effect on the date that the governing body gave its final approval.
4. The monuments depicted on the plat are of the character shown, occupy the positions indicated and are of sufficient number and durability.

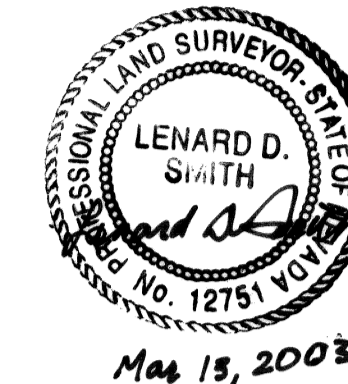

Lenard D. Smith PLS 12751 (Expiration, June 30, 2004)

OWNER'S CERTIFICATE

We, Richard Moser and Allison Newlon certify that we are the owners of the lands represented and shown on this plat, and that we have requested Lenard D. Smith, a Professional Land Surveyor to prepare this plat for recordation. We offer the existing Lincoln County maintained road as shown for dedication for roadway purposes.

Richard Moser Richard Moser
Allison Newlon Allison Newlon

ACKNOWLEDGEMENT

STATE OF NEVADA }
COUNTY OF Clark } SS

The above persons, Richard Moser and Allison Newlon have personally appeared before me, a Notary Public, and have executed the above Owner's Certificate freely and voluntarily for the purposes stated.

Mary Susan Freeman
Notary Public



RECORDER'S CERTIFICATE

File Number 119788
Filed at the request of Lenard D. Smith
Date March 17 2003
at 3:23 p.m.
Filed Plat Book B, Page 479
Lincoln County, Nevada Records
LESLIE BOUCHER, RECORDER
By *Leslie Boucher*
2100

**SUBSEQUENT PARCEL MAP
DIVIDING PARCEL THREE,
PLAT BOOK B, PAGE 363,
LINCOLN COUNTY, NV. RECORDS**

**FOR RICHARD MOSER &
ALLISON NEWLON**

NE1/4NE1/4 SECTION 25, T. 5 N., R. 65 E., M.D.M.

