

Lincoln County

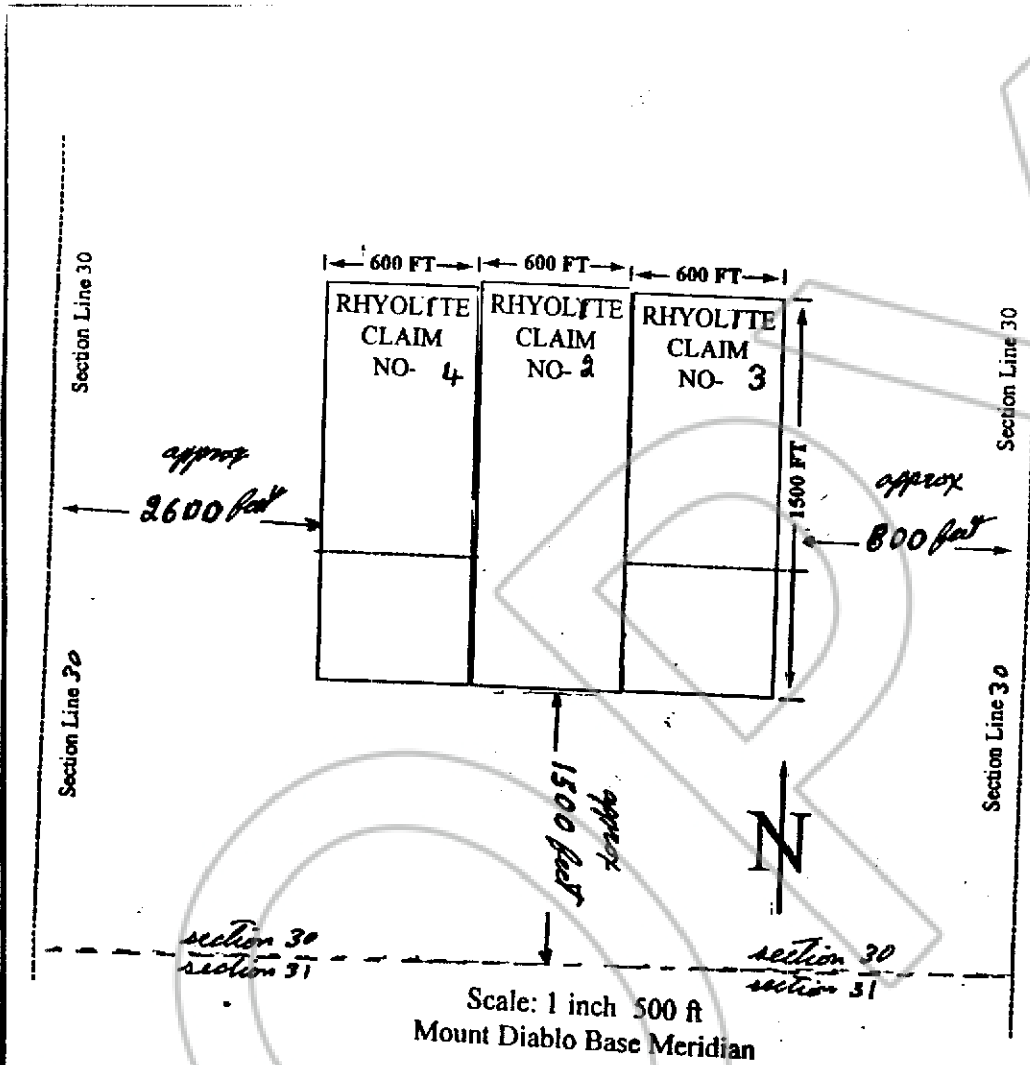

Describe here the position of the Claim Location Monument, if one is used.

Map of the SE 1/4 RYHOLITE LODE CLAIM NO. 3 Mining Claim Group,  
in Section 30 Township, 7 south Range 70 east

in the Viola Mining District,

LINCOLN County, Nevada.

located on the 5 TH day of March, 20 03, by

Eugene Hodges Artis White  
locator name and address (please print)

P.O. Box 997 515 N 400 W #9

LaVerkin, UTAH 84745 Cedar City UT 84720

RECORDERS STAMP

FILED FOR RECORDING  
AT THE REQUEST OF  
Eugene Hodges  
2003 APR 13 PM 10 57  
LINDA L. DOUGHER  
REC'D  
LESLIE DOUGHER

119767