

Lincoln County

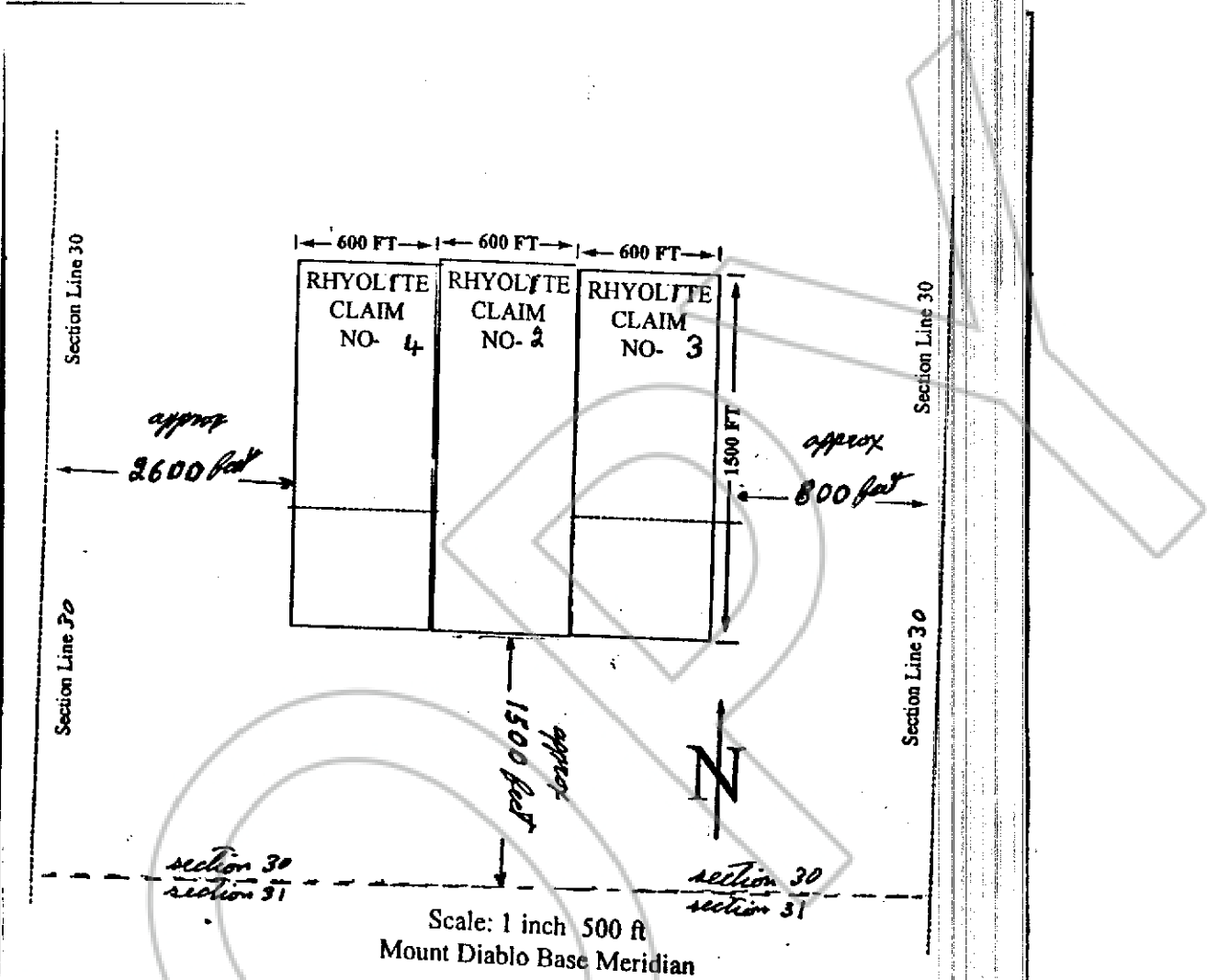

Describe here the position of the Claim Location Monument, if one is used.

Map of the RYHOLITE LODE CLAIM NO. 2 Mining Claim Group,  
SB 44

in Section 30 Township, 7 south Range 70 east

in the Viola Mining District,

LINCOLN County, Nevada.

located on the 5 TH day of March, 20 03, by

Eugene Hodges Curtis White  
locator name and address (please print)

P.O. Box 997 515 N. 400 W. # 9

LaVerkin, UTAH 84745 Cedar City, UT 84920

RECORDERS STAMP

FILED FOR RECORDING  
AT THE REQUEST OF  
Eugene Hodges  
2003 MAR 13 AM 10 57  
LESLIE DOUGHERN