

FILED FOR RECORDING
AT THE REQUEST OF
Ken Brook
2003 FEB 24 PM 2 54
LINCOLN COUNTY RECORDED
FEE 964.95 DEP
LESLIE BOUCHER TMS



CROSS & BOW LODE CLAIM MAP

CLAIM MAP
T5N/T4N, R63E/R64E, MDB&M
LINCOLN COUNTY, NEVADA

KEN BROOK & ED RUGG
2305 PLEASURE DRIVE
RENO, NEVADA 89509

Drawn By: OKT Date: JANUARY 2003
Sheet 1 of 2

Survey and Map by:
MINERAL EXPLORATION SERVICES LTD.
5655 Riggins Court, Suite 15, Reno, NV 89502
(775) 954-1082 Fax: (775) 829-6882

EXPLANATION

- Claim Location Monument
- Claim Corner Monument
- - - - - Projected Section Line
- ◊ Survey Corner Monument Projected From BLM GCDB

TIE POINT:

The NE corner of CROSS 70 is located approximately 5529 feet south and 3537 feet west of the northeast corner of section 1, T4N, R63E, MDB&M.

CLAIM LOCATION DATES:

CROSS 1-90, 99-103, 105-120: 01/22/2003
CROSS 91-98, 121-125, 128-143, 145, 146, 148, 150-165: 01/23/2003
BOW 104-112, 116: 01/23/2003
CROSS 166, 167: 01/24/2003

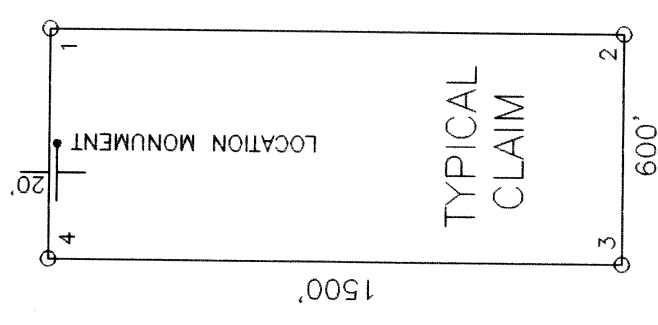
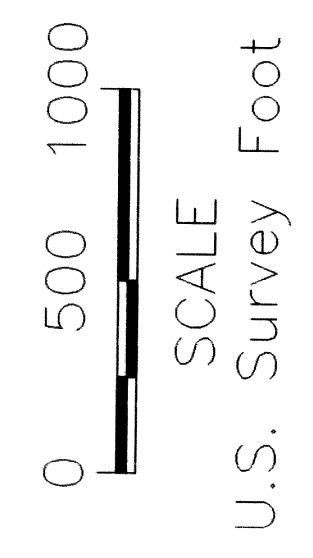

ALL CLAIMS ARE 1500' X 600'
UNLESS OTHERWISE NOTED.
MONUMENTS ARE 2" X 2" X 4"
WOODEN POSTS.