

Lincoln County

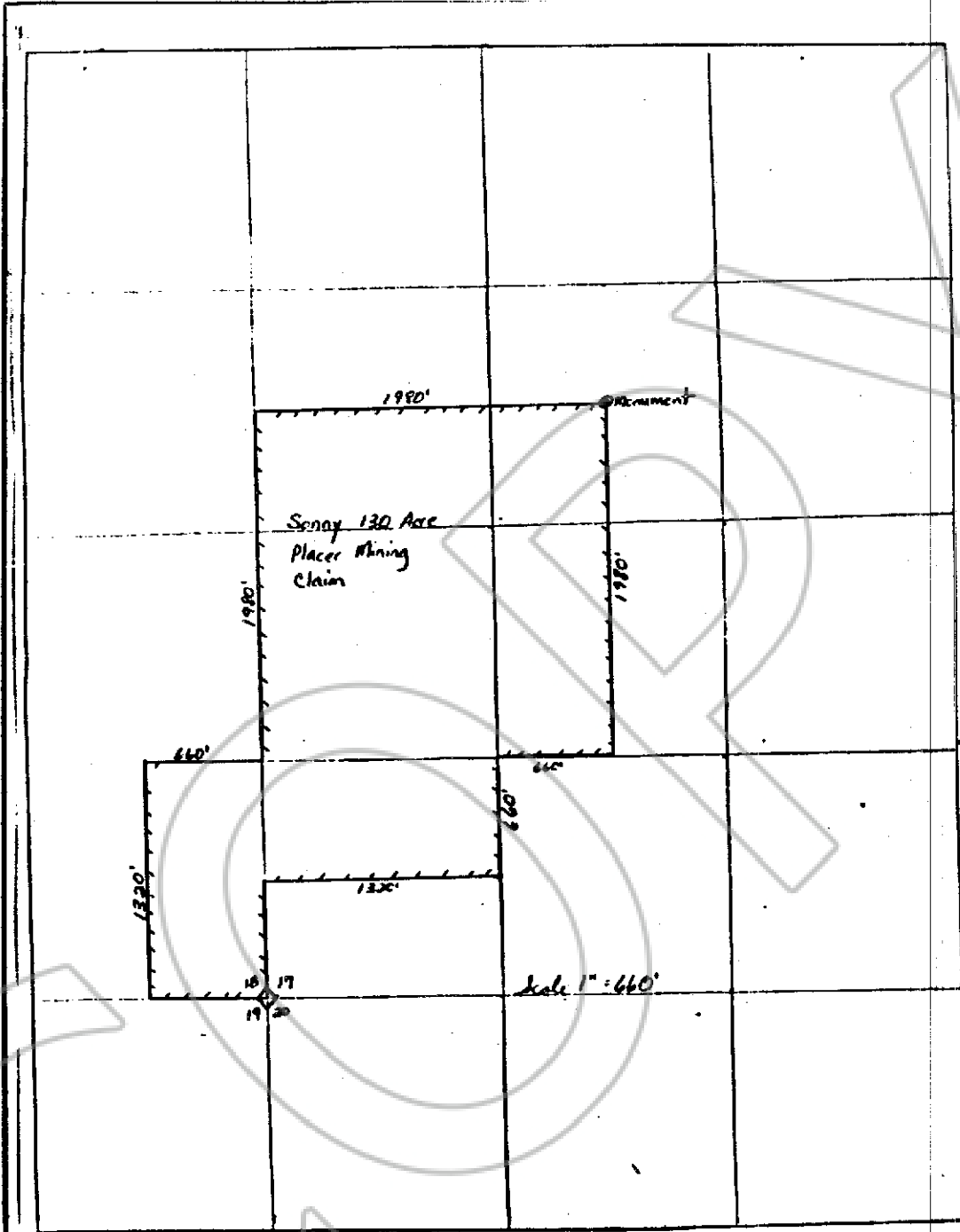

Map of the Sonny Mining Claim Group
 in Section 17 & 18 Township 3N Range 6E
 in the unknown mining district, Lincoln County, Nevada.
 Located on the 3rd day of Feb. , 2003 by
 Dennis Sonnenberg P.O. Box 829 Panaca, NV. 89042
 Amelia Sonnenberg P.O. Box 829 Panaca, NV. 89042
 Devin Sonnenberg P.O. Box 829 Panaca, NV. 89042
 Camille Sonnenberg P.O. Box 829 Panaca, NV. 89042
 Travis Sonnenberg P.O. Box 829 Panaca, NV. 89042
 Steven Sonnenberg P.O. Box 829 Panaca, NV. 89042
 Nicole Sonnenberg P.O. Box 829 Panaca, NV. 89042

No. **119435**
 FILED AND RECORDED BY
AMELIA SONNENBERG OF
FEBRUARY 4, 2003
 AT 06 MINUTES PAST 10 O'CLOCK
A. M. IN BOOK 170 OF OFFICIAL
 RECORDS PAGE 28 LINCOLN
 COUNTY, NEVADA

Ashli Bouch
 113400 COUNTY RECORDER