

A70

### SURVEYOR'S CERTIFICATE

I, Lenard D. Smith, a Professional Land Surveyor licensed in the State of Nevada, certify that:

- This plat represents the results of a survey conducted under my direct supervision at the instance of Jane Whipple Bradshaw.
- The lands surveyed lie within Section 18, T. 6 S., R. 61 E. M.D.M. The survey was completed on January 7, 2003.
- This plat complies with the applicable state statutes and any local ordinances in effect on the date that the governing body gave its final approval.
- The monuments depicted on the plat are of the character shown, occupy the positions indicated and are of sufficient number and durability.

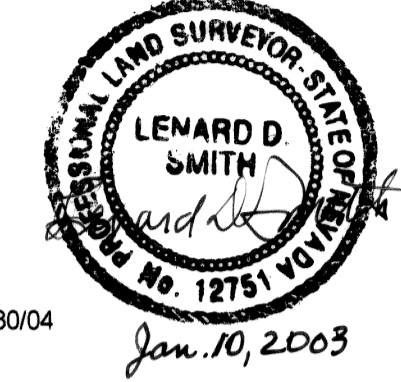

Lenard D. Smith P.L.S. 12751 Exp. 06/30/04

### OWNERS CERTIFICATE

I certify that I am an owner of the parcels of this plat and that I have requested Lenard D. Smith, a Professional Land Surveyor to prepare this map and I hereby authorize its recording.

*Jane Whipple Bradshaw, trustee*  
Jane Whipple Bradshaw

### ACKNOWLEDGEMENT

The above persons, known to me as the persons represented on this plat have personally appeared before me, a Notary Public, and have executed the above Owner's Certificate freely and voluntarily this 17 day of January, 2003.

*Robin E. Simmers*  
Robin E. Simmers  
Notary Public

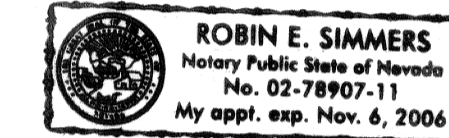

### PLANNING COMMISSION

At the regular meeting of the Lincoln County Planning Commission held this 13th day of January, 2003 this map was examined and recommended for approval.

*Sharon R. Hankins*  
Sharon R. Hankins  
Chairman

### COUNTY COMMISSION

At the regular meeting of the Lincoln County Commission, held this 21st day of January, 2003 this map was examined and approved for recording.

*George Z. Rowe* *Deputy*  
George Z. Rowe  
attest: County Clerk

### BASIS OF BEARINGS

The basis of the bearings on this plat is the East line of the southeast quarter of Section 18, T. 6 S., R. 61 E., M.D.M. given as N 01°27'40" W in the Dependent Resurvey by the Bureau of Land Management, approved Sept. 28, 1998.

### REFERENCES

- B.L.M. Original field notes of the Dependent Resurvey under Group 776 Approved Sept. 28, 1998
- Deed of Partial Reconveyance, Book 167 Page 33 Lincoln County, Nevada Records.
- N.D.O.T. Property Schedule plat Project No. S-544(11)

### RECORDER'S CERTIFICATE

File number: 119406  
Recorded at the request of Lenard D. Smith  
Filed in Plat Book B, Page 470  
This 30th day of January, 2003  
at 2:34 p.m.  
LESLIE BOUCHER, RECORDER  
By *Teresa Stever*  
Teresa Stever  
Deputy



**PARCEL MAP**  
**for KENT & JANE WHIPPLE TRUST**  
in SW1/4SE1/4 SECTION 18, T. 6 S., R. 61 E., M.D.M., LINCOLN COUNTY, NEVADA

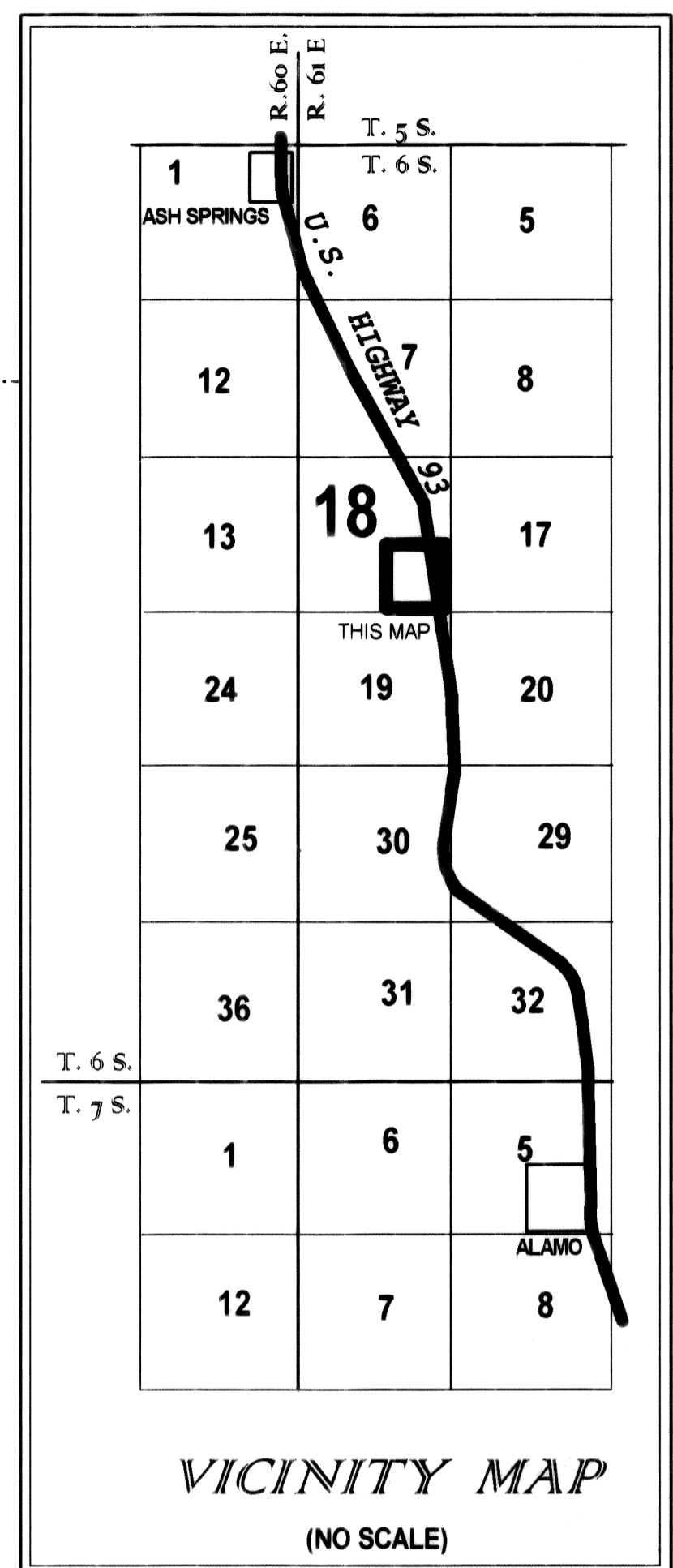

### LEGEND

- Set #5 repair with cap stamped L SMITH PLS 12751
- Set PK nail with disk stamped L SMITH PLS 12751

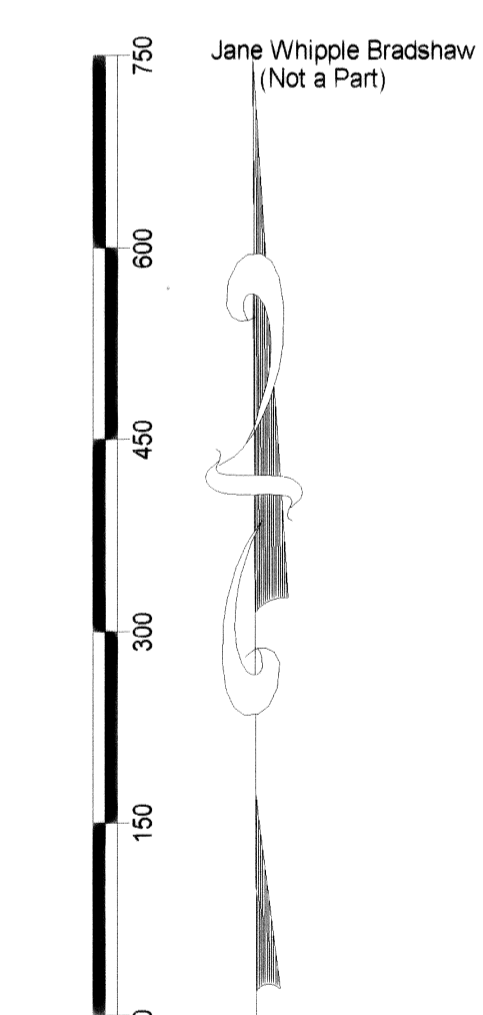

SCALE: 1 INCH = 150 FEET

Found marked stone in stone mound  
13 18 S 89°18'57" W 2626.95'  
24 19  
T. 6 S., R. 61 E., M.D.M.

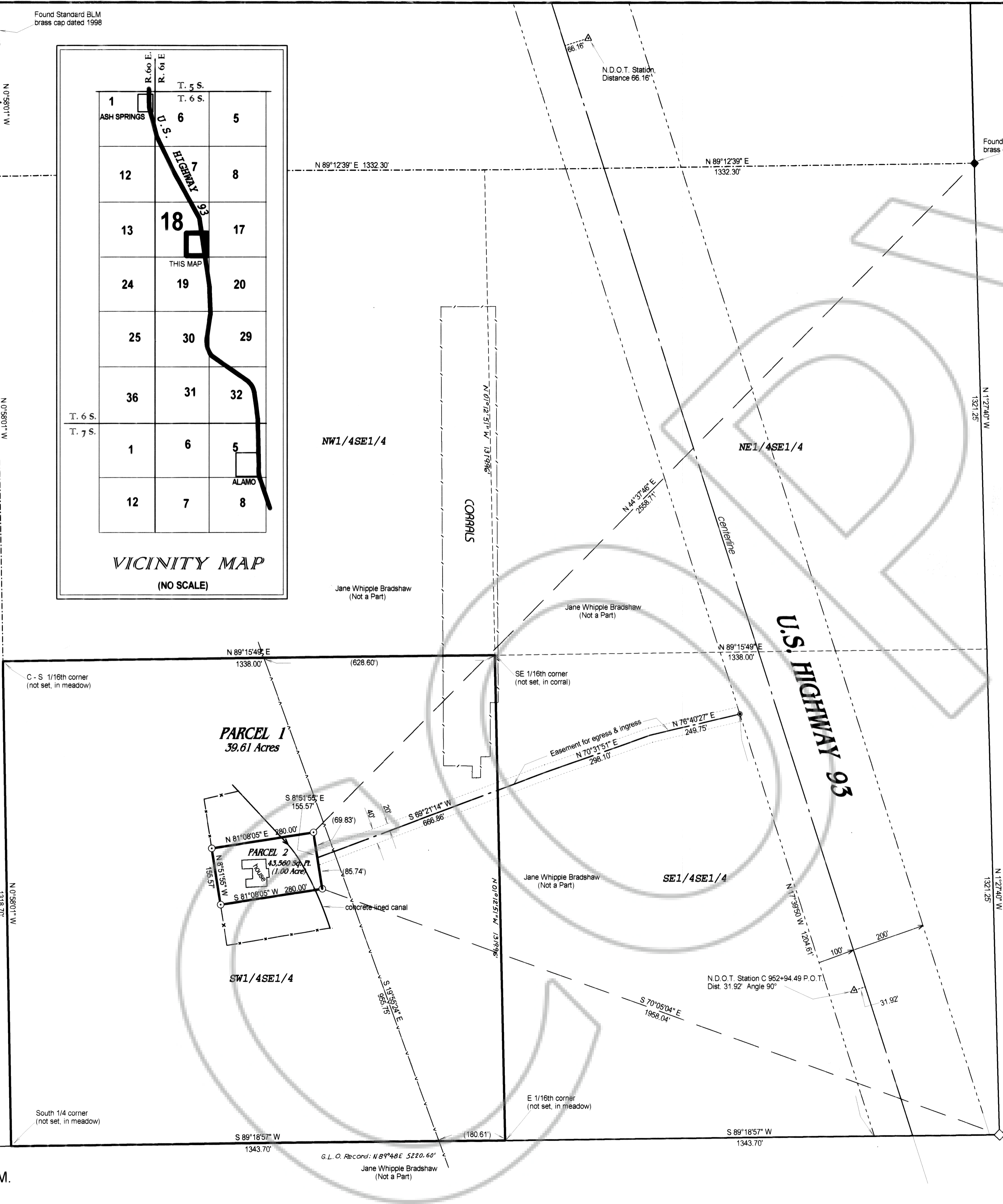

BASIS OF BEARINGS  
B.L.M. RECORD: N 01°27'40" W 2641.72'  
Measured 2642.50'