

SURVEYOR'S CERTIFICATE

I, Lenard D. Smith, a Professional Land Surveyor licensed in the State of Nevada, certify that:

- This plat represents the results of a survey conducted under my direct supervision at the instance of Michael Cannon.
- The lands surveyed lie within Section 14, T. 4 S., R. 60 E., M.D.M. The survey was completed on _____.
- This plat complies with the applicable state statutes and any local ordinances in effect on the date that the governing body gave its final approval.
- The monuments depicted on the plat are of the character shown, occupy the positions indicated and are of sufficient number and durability.

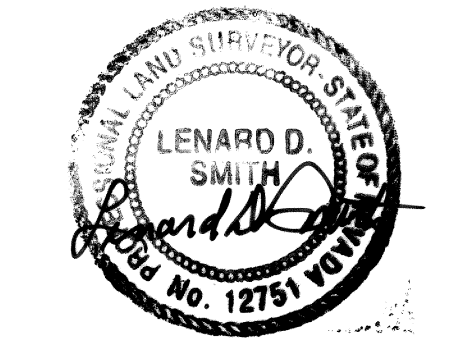

Lenard D. Smith P.L.S. 12751
 Expires 6/30/04

OWNERS CERTIFICATE

State of Nevada) ss
 County of Lincoln)

We certify that we are the owners of the parcels of this plat and that we authorize Lenard D. Smith, a Professional Land Surveyor to prepare this map for recordation.

Michael Cannon
 President
 Michael Cannon for the Robert T. & Kathryn R. Cannon Family Trust

ACKNOWLEDGEMENT

The above persons have appeared before me and have executed the Owner's Certificate freely and voluntarily for the purposes stated.

Janet S. Boyle 12/27/02
 Notary Public Date

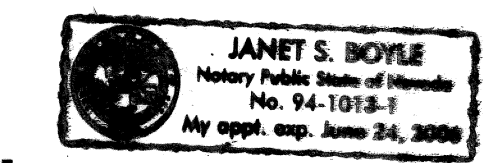

PLANNING COMMISSION

At the regular meeting of the Lincoln County Planning Commission held this 13th day of January, 2003, this map was examined and recommended for approval.

Steve S. Smith
 Chairman

BASIS OF BEARINGS

Bearings are based on the west line of Section 14, T. 4S., R. 60 E., M.D.M. as shown on the Parcel Map filed Plat Book B, Page 415, Sheet two. The West line is north as shown on the G.L.O. survey.

MAP REFERENCES

The Subdivision of this Section 14 is given on the map, Plat Book B, Page 415, Sheet two of Lincoln County, Nevada Records. Parcel Map for Keith & Gwendolyn Whipple Plat Book B, Page _____ of Lincoln County Records.

RECORDER'S CERTIFICATE

File number 219404
 Recorded at the request of Lenard D. Smith
 Filed in Plat Book B, Page 468
 This 30th day of January, 2003
 at 2:32 p. m.
 LESLIE BOUCHER, RECORDER
 By *Lenada Steyer*
 Deputy

A.P.N. 011-070-17

VICINITY MAP (NO SCALE)

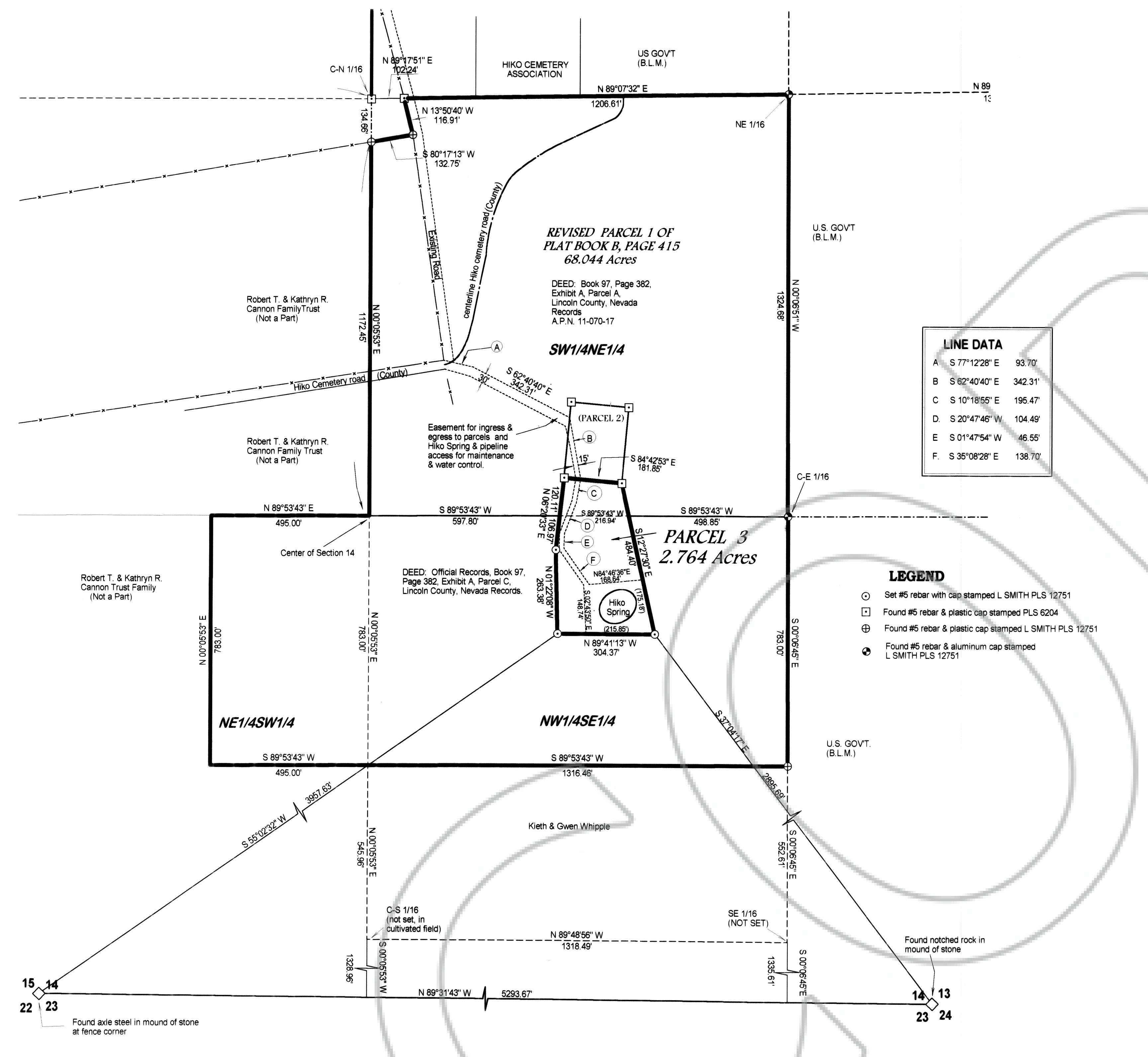
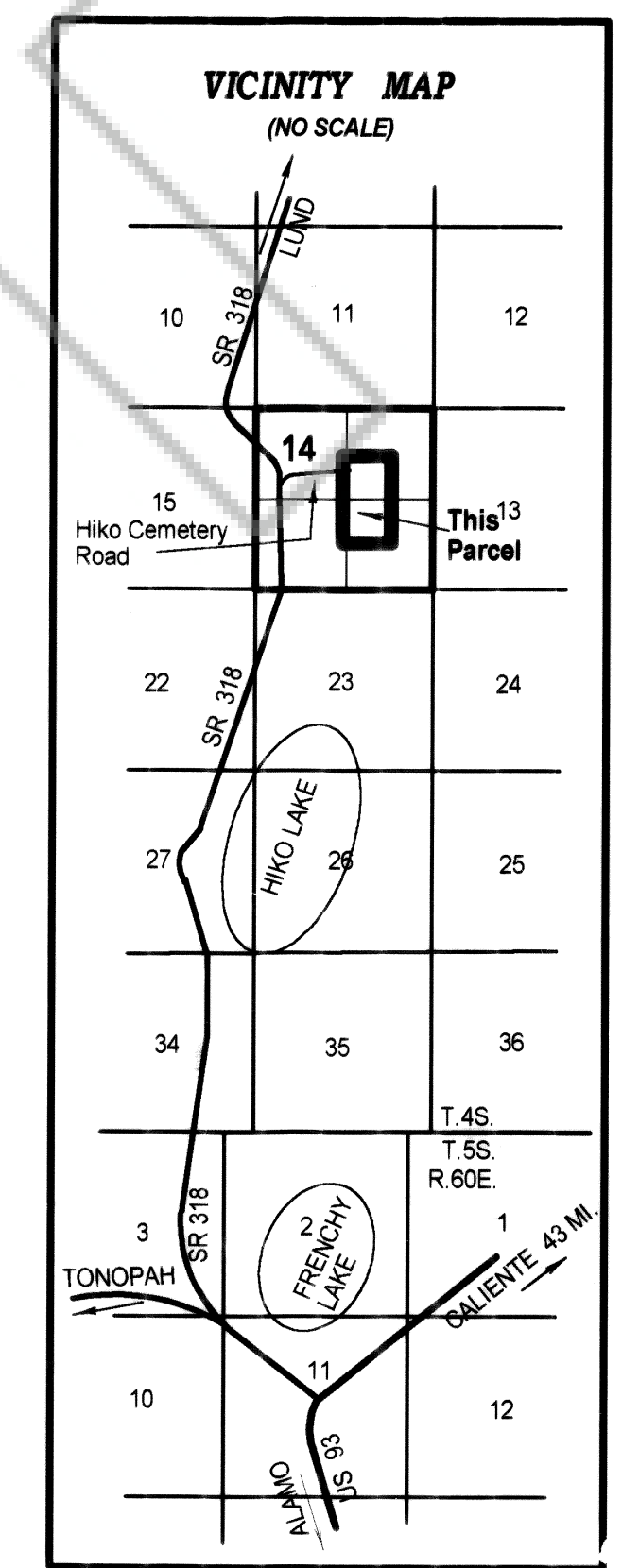

LINE DATA		
A	S 77°12'28" E	93.70'
B	S 62°40'40" E	342.31'
C	S 10°18'55" E	195.47'
D	S 20°47'46" W	104.49'
E	S 01°47'54" W	46.55'
F	S 35°08'28" E	138.70'

- #### LEGEND
- ⊙ Set #5 rebar with cap stamped L SMITH PLS 12751
 - ⊠ Found #5 rebar & plastic cap stamped PLS 6204
 - ⊕ Found #5 rebar & plastic cap stamped L SMITH PLS 12751
 - ⊙ Found #5 rebar & aluminum cap stamped L SMITH PLS 12751

Lenard D. Smith
 Land Survey
 509 Main Street
 P.O. Box 443
 Caliente, Nevada 89006
 Phone/Fax 775 726 3365

**PARCEL MAP
 MERGER & RESUBDIVISION**
 of Parcel 1, Plat Book B, Page 415 and Deed,
 Book 97, Page 382 of Lincoln County, Nevada
 Records
**FOR ROBERT T. & KATHRYN R.
 CANNON TRUST**
 IN THE SW1/4NE1/4 AND N1/2S1/2
 SECTION 14, TOWNSHIP 4 SOUTH,
 RANGE 60 EAST MOUNT DIABLO
 MERIDIAN, LINCOLN COUNTY, NEVADA